

PROJECT	DESIGNATION
1601034	1601034
CONTRACT	BRIDGE FILE
R-39919	-----

# INDIANA DEPARTMENT OF TRANSPORTATION



CULVERT ASSETS	
Culvert Asset ID	Work Type
CV 062-062-92.36	Replacement

## ROAD PLANS

PROJECT NO. 1601034 P.E.  
 PROJECT NO. R/W  
 PROJECT NO. CONST.  
 ROUTE: S.R. 62 AT: RP 92+40

Slide Correction is Located Along S.R. 62, Approximately 0.88 Miles East of S.R. 37, in Section 25, T3S, R2W in Oil TWP, Perry County Indiana.

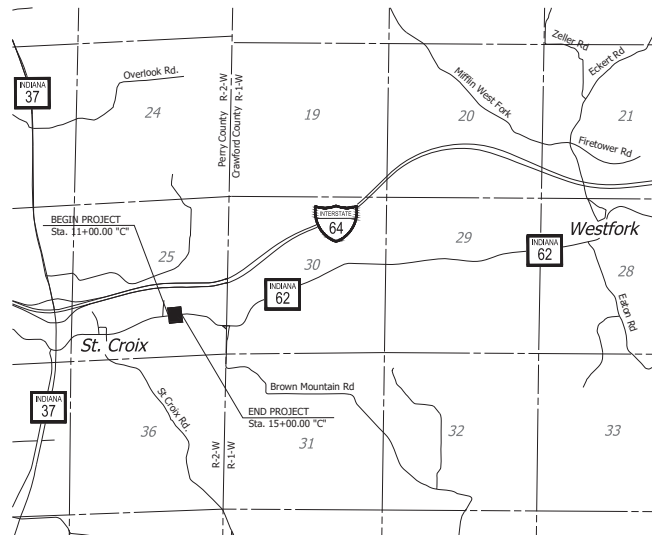

LOCATION MAP



SCALE: 1"=2000'

TRAFFIC DATA	
A.A.D.T. (2021)	195 V.P.D.
A.A.D.T. (2041)	195 V.P.D.
D.H.V. (2041)	26 V.P.H.
DIRECTIONAL DISTRIBUTION	51.28 %
TRUCKS	6.15% A.A.D.T. 3.85% D.H.V.
DESIGN DATA	
DESIGN SPEED	45 M.P.H.
PROJECT DESIGN CRITERIA	3R (Non-Freeway)
FUNCTIONAL CLASSIFICATION	State Collector
RURAL/URBAN	Rural
TERRAIN	Rolling
ACCESS CONTROL	None

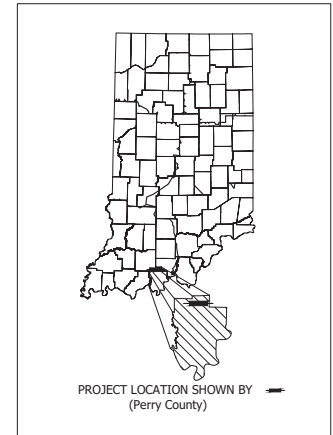

LATITUDE: 38°13'32" N LONGITUDE: 86°34'31" W

BRIDGE LENGTH:	-----	MI.
ROADWAY LENGTH:	0.08	MI.
TOTAL LENGTH:	0.08	MI.
MAX. GRADE:	3.49	%
H.U.C. 14	05140201060020	

PRELIMINARY PLANS  
05/05/20

INDIANA DEPARTMENT OF TRANSPORTATION  
STANDARD SPECIFICATIONS DATED 2020  
TO BE USED WITH THESE PLANS

Date: May 05, 2020, 3:10pm User Name: edison File: S:\2021\17-AR25\CON\Road\CD\Map\1601034\1601034.dwg

Plans Prepared By:

**LOCHMULLER GROUP**  
 6200 Vogel Road  
 Evansville, Indiana 47715  
 Phone: 812.479.6200  
 Toll Free: 800.423.7411

SOIL CONSULTANTS  
 EARTH EXPLORATION, INC.  
 7770 WEST NEW YORK STREET  
 INDIANAPOLIS, INDIANA 46214

Preliminary

PLANS PREPARED BY: \_\_\_\_\_ (\_\_\_\_) \_\_\_\_\_ PHONE NUMBER  
 CERTIFIED BY: \_\_\_\_\_ /s/ / DATE  
 APPROVED FOR LETTING: \_\_\_\_\_ INDIANA DEPARTMENT OF TRANSPORTATION DATE

BRIDGE FILE	
DESIGNATION	
1601034	
SURVEY BOOK	SHEETS
CONTRACT	1 of 1
R-39919	PROJECT
	1601034



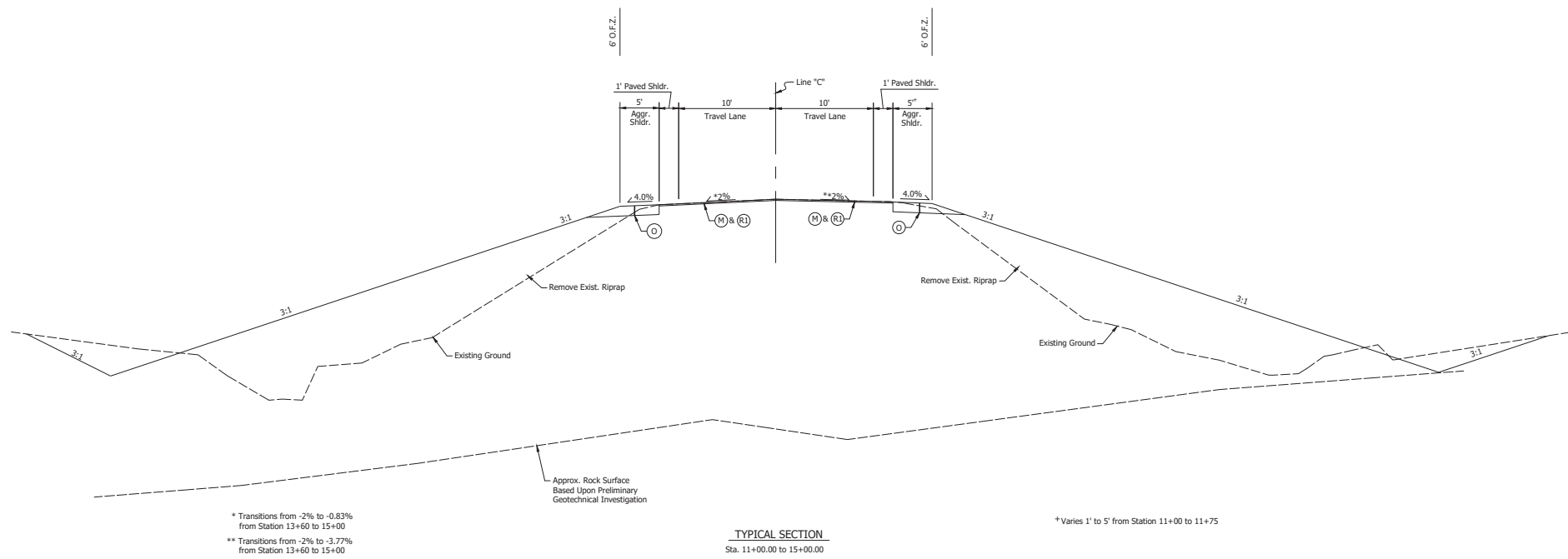

\* Transitions from -2% to -0.83%  
from Station 13+60 to 15+00

\*\* Transitions from -2% to -3.77%  
from Station 13+60 to 15+00

**TYPICAL SECTION**  
Sta. 11+00.00 to 15+00.00

\*Varies 1' to 5' from Station 11+00 to 11+75

- Legend**
- (M) Var Depth Milling, Asphalt (1.5")
  - (C) Compacted Aggregate No. 53
  - (R) 165#/SY'S QC/QA-HMA Surface, on  
Var Depth QC/QA-HMA Intermediate
  - O.F.Z. Obstruction Free Zone

**Preliminary**

RECOMMENDED FOR APPROVAL		DESIGN ENGINEER		DATE	
DESIGNED: NAW	DRAWN: MTW				
CHECKED: JAW	CHECKED: NAW				

INDIANA  
DEPARTMENT OF TRANSPORTATION

TYPICAL CROSS SECTION  
LINE "C"

HORIZONTAL SCALE	BRIDGE FILE
1/4" = 1'-0"	
VERTICAL SCALE	DESIGNATION
---	1601034
SURVEY BOOK	SHEETS
	3 of 1
CONTRACT	PROJECT
R-39919	1601034

Date: May 06, 2010, 3:01pm User: bnmr edson  
 File: S:\2010\17-AB25\09\Road\CAD\Mech\1601Typical Sections.dwg

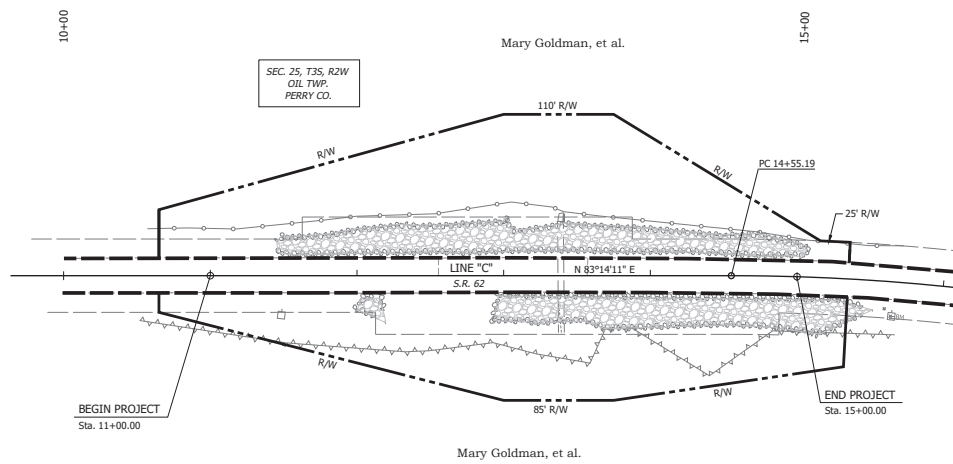

Path: \\s1\_02717174\333\PT\Bosch\CAD\Map\Map\1601024.dwg  
 File: s1\_02717174\333\PT\Bosch\CAD\Map\Map\1601024.dwg

Preliminary

RECOMMENDED FOR APPROVAL _____	DESIGN ENGINEER _____	DATE _____
DESIGNED: NAW	DRAWN: CCW	
CHECKED: JAW	CHECKED: NAW	

INDIANA  
DEPARTMENT OF TRANSPORTATION

PLAT 1

HORIZONTAL SCALE 1"=40'	BRIDGE FILE
VERTICAL SCALE --	DESIGNATION 1601034
SURVEY BOOK	SHEETS
CONTRACT R-39919	4 of -- PROJECT 1601024

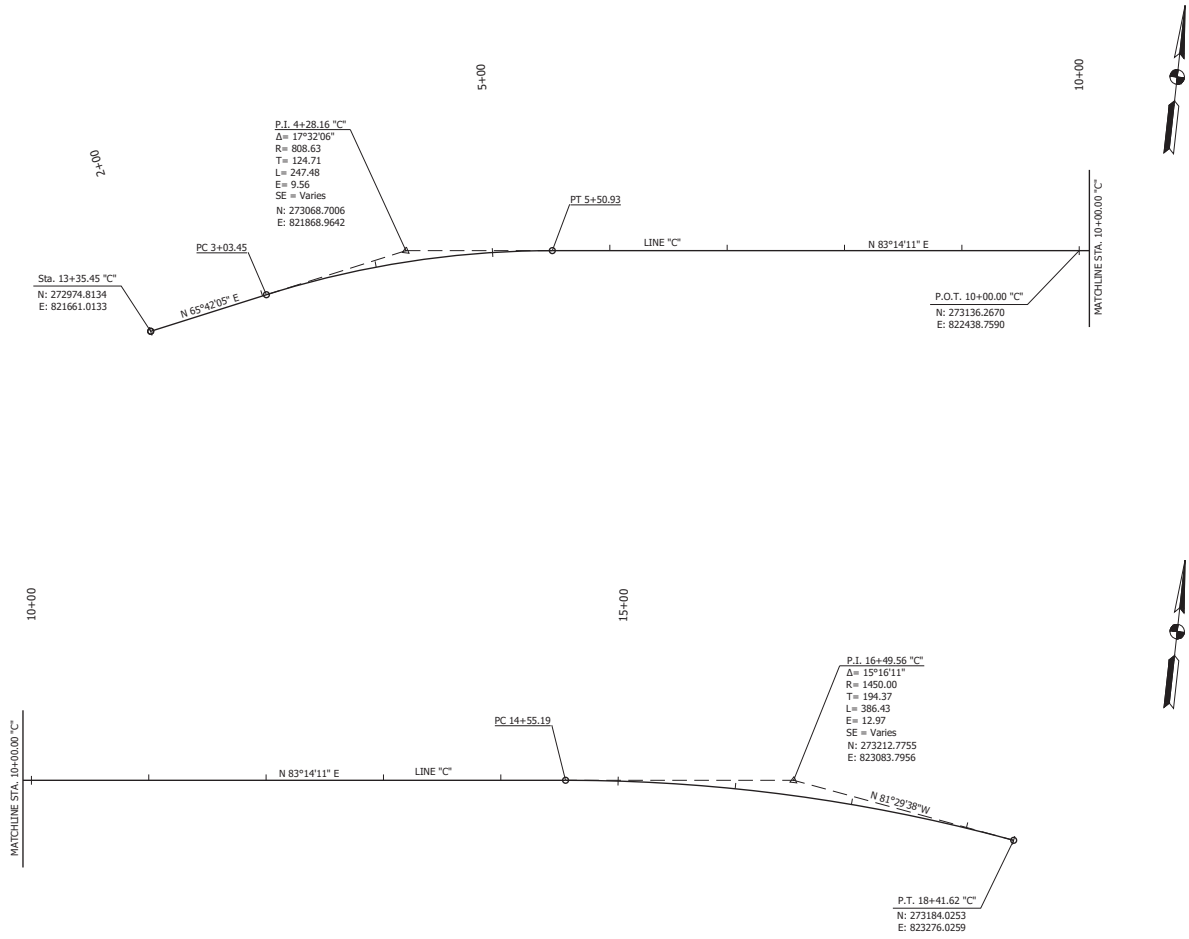

Path: \\fs-05-2008-2-03\p\Users\james.kelley\OneDrive\CAD\MapInfo\GeoWorks\TR-160.dwg  
 File: ST\_07171742551.dwg

Preliminary

RECOMMENDED FOR APPROVAL _____ /-/-/ DATE	
DESIGN ENGINEER _____	
DESIGNED: NAW	DRAWN: CCW
CHECKED: JAW	CHECKED: NAW

INDIANA  
DEPARTMENT OF TRANSPORTATION

GEOMETRIC TIE-UP

HORIZONTAL SCALE 1"=50'	BRIDGE FILE
VERTICAL SCALE ---	DESIGNATION 1601034
SURVEY BOOK	SHEETS
CONTRACT R-39919	PROJECT 1601024

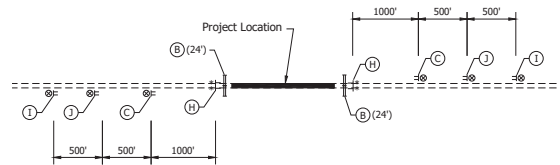
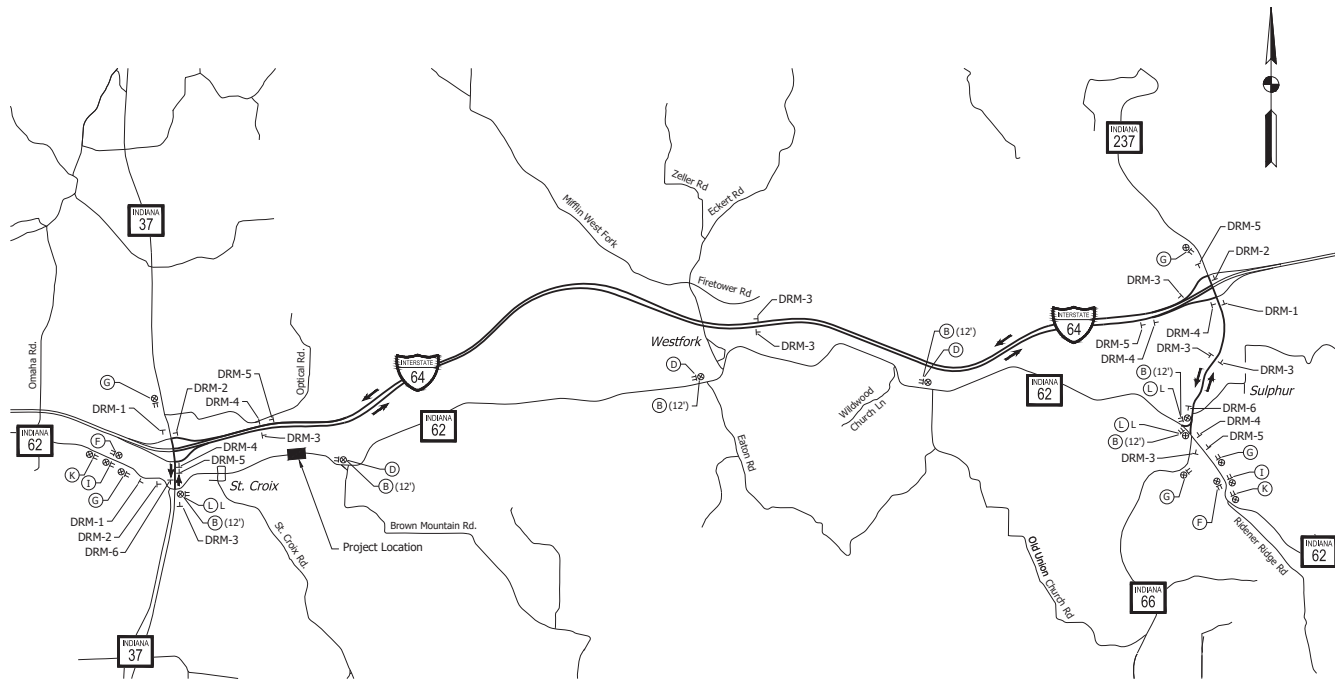

Detour

1. Project Area Along S.R.62 Shall Be Closed To Thru Traffic. Detour Westbound Thru Traffic North On S.R.237 To I64, West On I64 To S.R.37, & South On S.R.37 to S.R.62. Detour Eastbound Traffic North On S.R.37 To I64, East On I64 To S.R.237, & South On S.R.237 To S.R.62.
2. Detour Shall Remain In Place Throughout Construction.
3. Contractor Shall Maintain Temporary Access To All Properties During Construction.
4. Location of Signs Are Approximate & Shall Be Field Verified By Contractor.

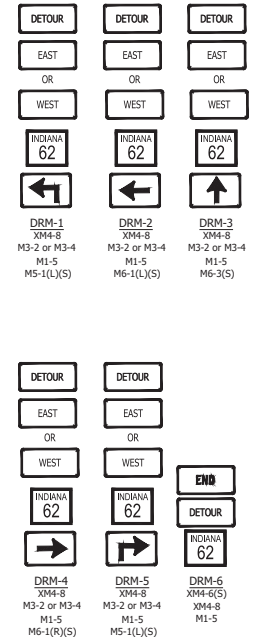

Legend

- (B) Std. Barricade, Type III-B (Feet Req'd.)
- (C) Construction Sign A, XG20-3 (Road Closed 1000 Feet.)
- (D) Road Closure Sign Assembly; R11-3 (Road Closed xx Miles Ahead)
- (E) Construction Sign A, XG20-2 (End Construction)
- (G) Construction Sign A, XW20-2 (Detour Ahead)
- (H) Road Closure Sign Assembly; R11-2 (Road Closed)
- (I) Construction Sign A, XG20-3 (Road Closed Ahead)
- (J) Construction Sign A, XG20-3 (Road Closed 1500 Feet)
- (K) Construction Sign, A, XW2-6-A (Worksite Penalty)
- (L) Road Closure Sign Assembly; R11-3 (Road Closed X.X Miles Ahead) w/ M4-10 (L or R) (Detour Arrow)
- T Detour Route Marker
- TT Construction Sign
- ⊗ Construction Warning Light, A
- Construction Warning Light, B
- ▬ Std. Barricade
- Work Area
- Detour Route

Date: May 06, 2020, 1:23pm User Name: rblm  
 File: S:\2021\17-AB25\CON\Plan\2021\MO7\Detour.dwg

Preliminary

RECOMMENDED FOR APPROVAL	DESIGN ENGINEER	DATE
DESIGNED: NAW	DRAWN: CEW	
CHECKED: JAW	CHECKED: NAW	

INDIANA  
DEPARTMENT OF TRANSPORTATION

MAINTENANCE OF TRAFFIC  
DETOUR

HORIZONTAL SCALE	BRIDGE FILE
1"=200'	DESIGNATION
VERTICAL SCALE	1601034
SURVEY BOOK	SHEETS
CONTRACT	6 of 1
R-39919	PROJECT
	1601034

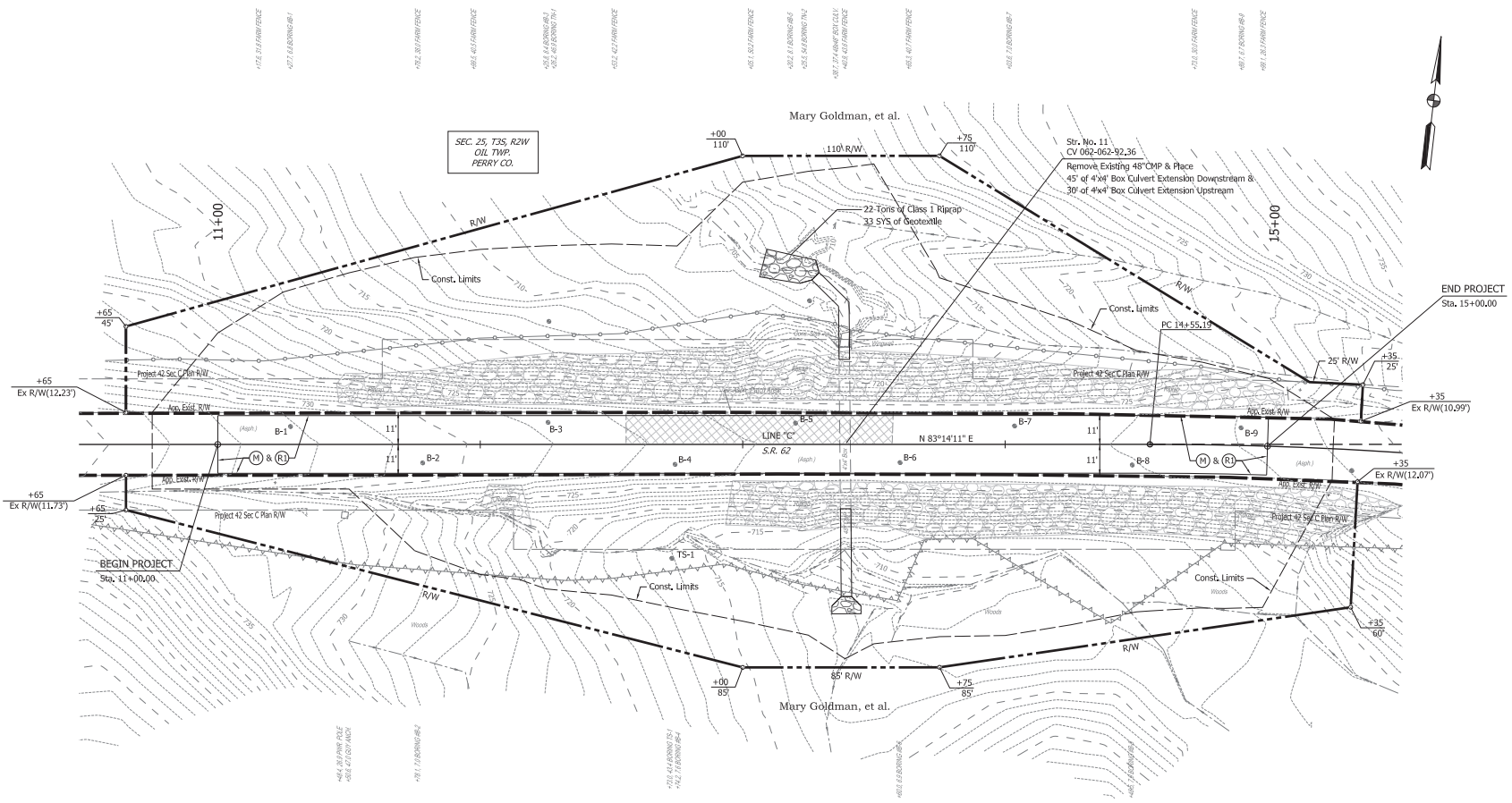

P.I. 16+49.56 "C"  
 Δ= 15°16'11"  
 R= 1450.00'  
 T= 194.37'  
 L= 386.43'  
 E= 12.97'  
 SE = Exbl.

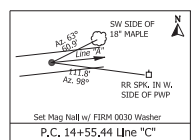
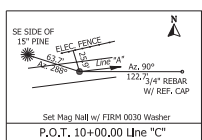

- LEGEND**
- (M) Var Depth Milling, Asphalt (1.5")
  - (R) 16S#/SYS QC/QA-HMA Surface on Var Depth QC/QA-HMA Intermediate

ALL R/W ON THIS SHEET TO BE SHOWN.  
 ALL R/W ON THIS SHEET DESCRIBED FROM  
 LINE "C" EXCEPT AS SHOWN.

- Notes:**
- 1) Station/Offset Toponotes, Benchmarks, & Right-of-Way Described from Line "C".
  - 2) See Geometric Tie-Up Sheet for Line "C" Alignment Information.
  - 3) All Stationing off of Line "C" Unless Otherwise Noted.

Preliminary

RECOMMENDED FOR APPROVAL _____ DESIGN ENGINEER _____ DATE _____	INDIANA DEPARTMENT OF TRANSPORTATION PLAN LINE "C"
DESIGNED: NAW CHECKER: JAW	DRAWN: CCW CHECKED: NAW

INDIANA DEPARTMENT OF TRANSPORTATION PLAN LINE "C"	BRIDGE FILE 1"=20' DESIGNATION 1601034
SURVEY BOOK CONTRACT R-39919	SHEETS 7 of 1 PROJECT 1601034

Date: May 25, 2020, 1:56pm User: Pawan, Mak  
 File: S:\\_2021\17-0685\DWG\Plan\CD\1601034.dwg

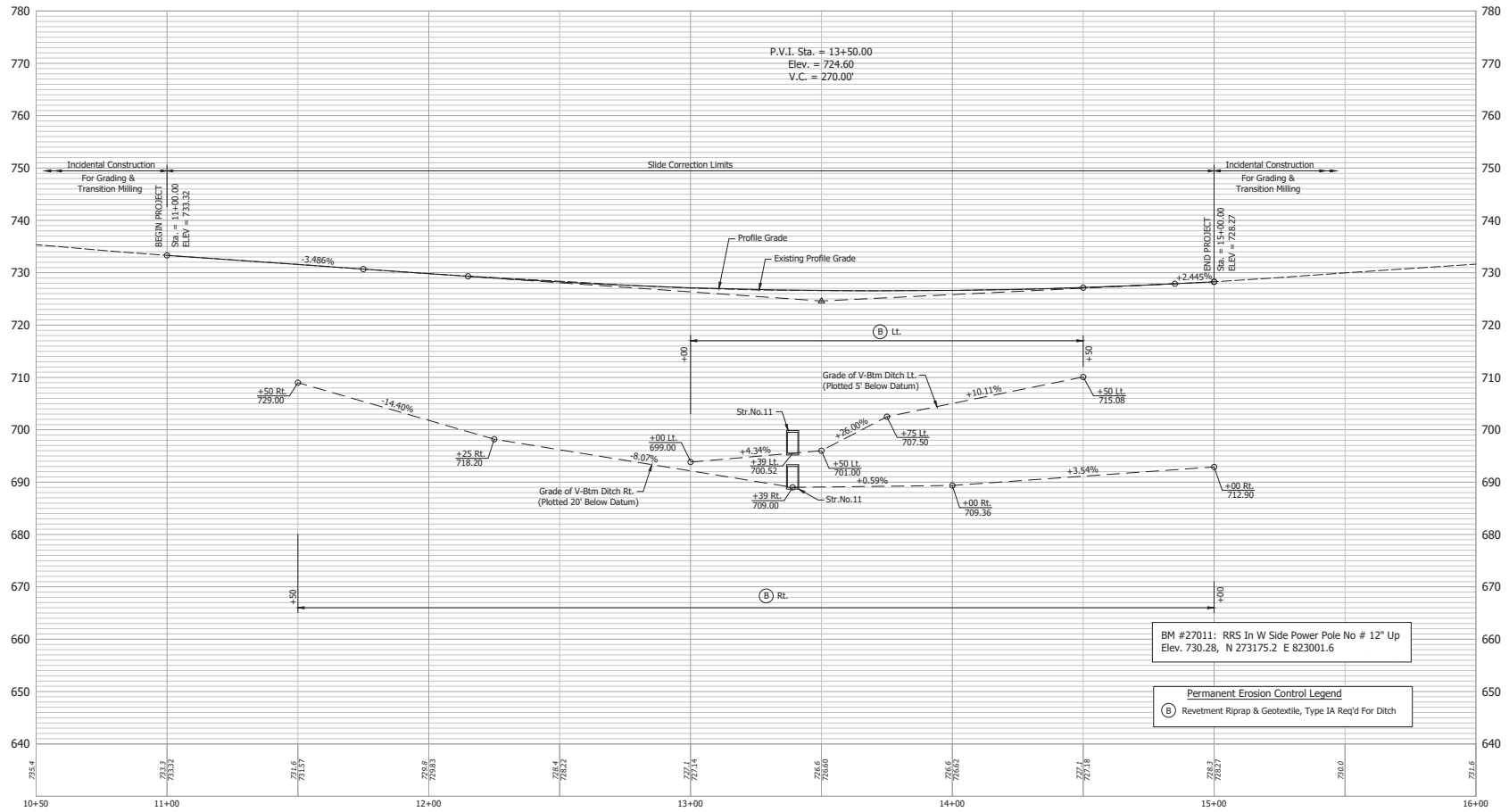

Preliminary

RECOMMENDED FOR APPROVAL	DESIGN ENGINEER	DATE
DESIGNED: NAW	DRAWN: CEW	
CHECKED: JAW	CHECKED: NAW	

INDIANA  
DEPARTMENT OF TRANSPORTATION

PROFILE LINE "C"

HORIZONTAL SCALE	BRIDGE FILE
1"=20'	
VERTICAL SCALE	DESIGNATION
1"=10'	1601034
SURVEY BOOK	SHEETS
CONTRACT	8 of 1
R-39919	PROJECT
	1601034





