

Exhibit 6AN - Photolocation Map Wetland and Waterways Delineation

Created: April 20, 2020
 Source: GoogleEarth, Image Date: October 2018
 Scale: As Shown

State Road 26 Improvements
 Warren County, Indiana
 Project No: 18-022 DES 1400249





Match line 6AN

Match line 6AP

SR 26

© 2020 Google

500 ft

Legend

- Data Point
- Photo Direction and Number
- Wetland Boundary
- Project Boundary/Study Area
- Delineated Stream
- Channel
- Roadside Ditch



**Exhibit 6AO - Photolocation Map
Wetland and Waterways Delineation**

Created: April 20, 2020
 Source: GoogleEarth, Image Date: October 2018
 Scale: As Shown

State Road 26 Improvements
 Warren County, Indiana
 Project No: 18-022 DES 1400249



Exhibit 6AP - Photolocation Wetland and Waterways Delineation

Created: April 20, 2020
 Source: GoogleEarth, Image Date: October 2018
 Scale: As Shown

State Road 26 Improvements
 Warren County, Indiana
 Project No: 18-022 DES 1400249



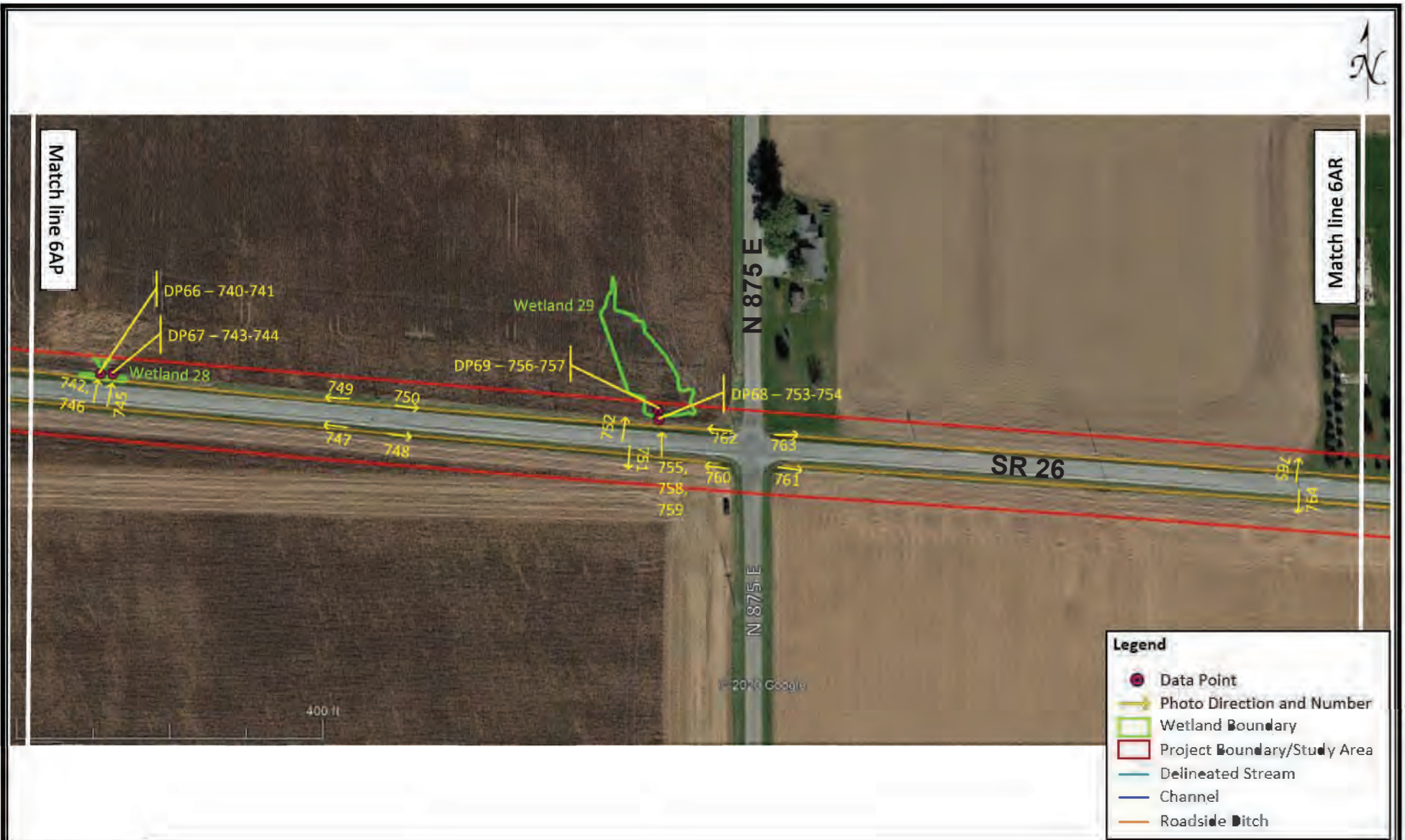

Exhibit 6AQ - Photolocation Map Wetland and Waterways Delineation

Created: April 20, 2020
 Source: GoogleEarth, Image Date: October 2018
 Scale: As Shown

State Road 26 Improvements
 Warren County, Indiana
 Project No: 18-022 DES 1400249



Legend

- Data Point
- Photo Direction and Number
- Wetland Boundary
- Project Boundary/Study Area
- Delineated Stream
- Channel
- Roadside Ditch

Exhibit 6AR - Photolocation Map Wetland and Waterways Delineation

Created: April 20, 2020
Source: GoogleEarth, Image Date: October 2018
Scale: As Shown

State Road 26 Improvements
Warren County, Indiana
Project No: 18-022 DES 1400249



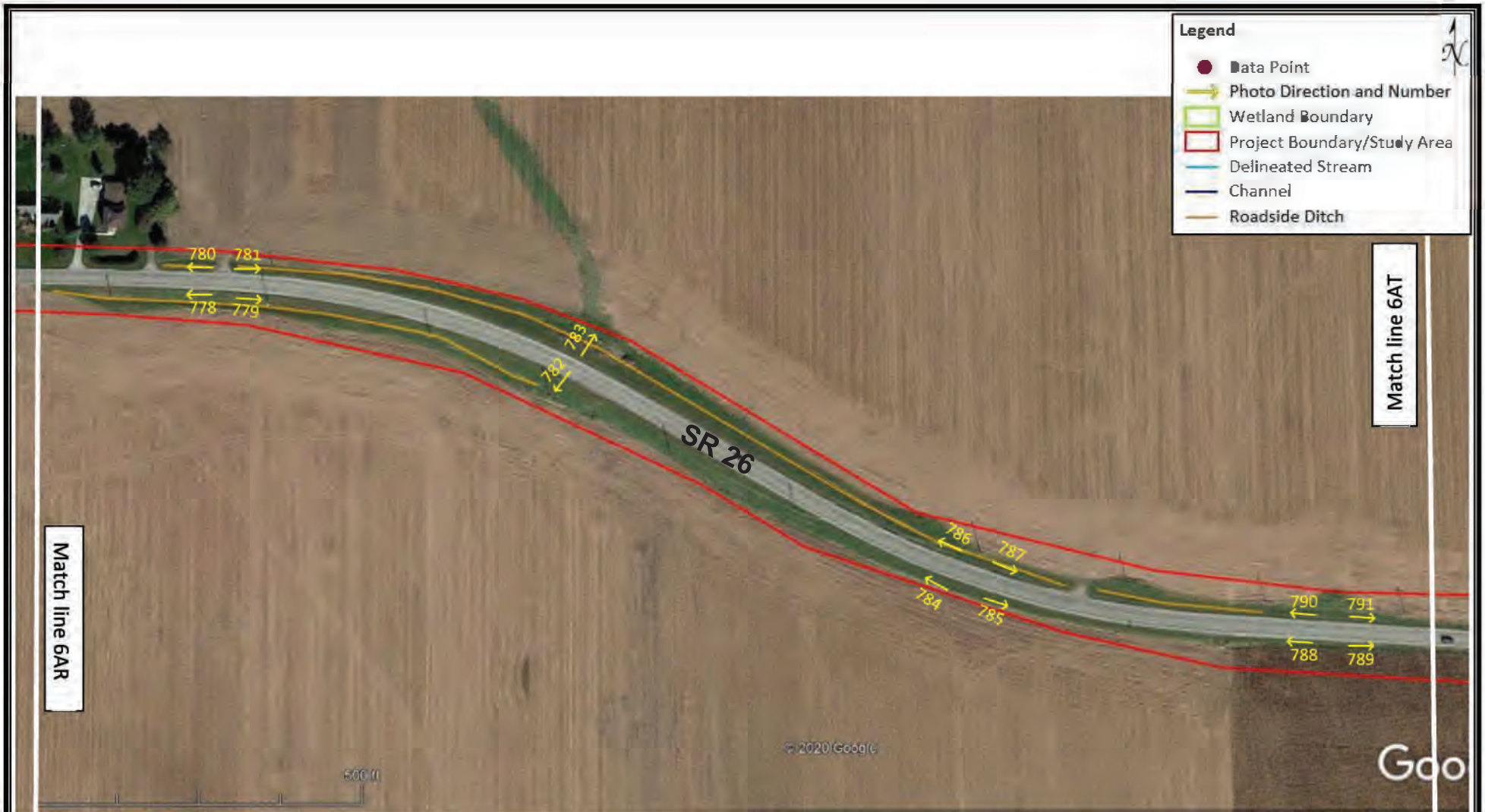

Exhibit 6AS - Photolocation Map Wetland and Waterways Delineation

Created: April 20, 2020
 Source: GoogleEarth, Image Date: October 2018
 Scale: As Shown

State Road 26 Improvements
 Warren County, Indiana
 Project No: 18-022 DES 1400249



Legend

- Data Point
- Photo Direction and Number
- Wetland Boundary
- Project Boundary/Study Area
- Delineated Stream
- Channel
- Roadside Ditch

Exhibit 6AT - Photolocation Map Wetland and Waterways Delineation

Created: April 20, 2020
 Source: GoogleEarth, Image Date: October 2018
 Scale: As Shown

State Road 26 Improvements
 Warren County, Indiana
 Project No: 18-022 DES 1400249



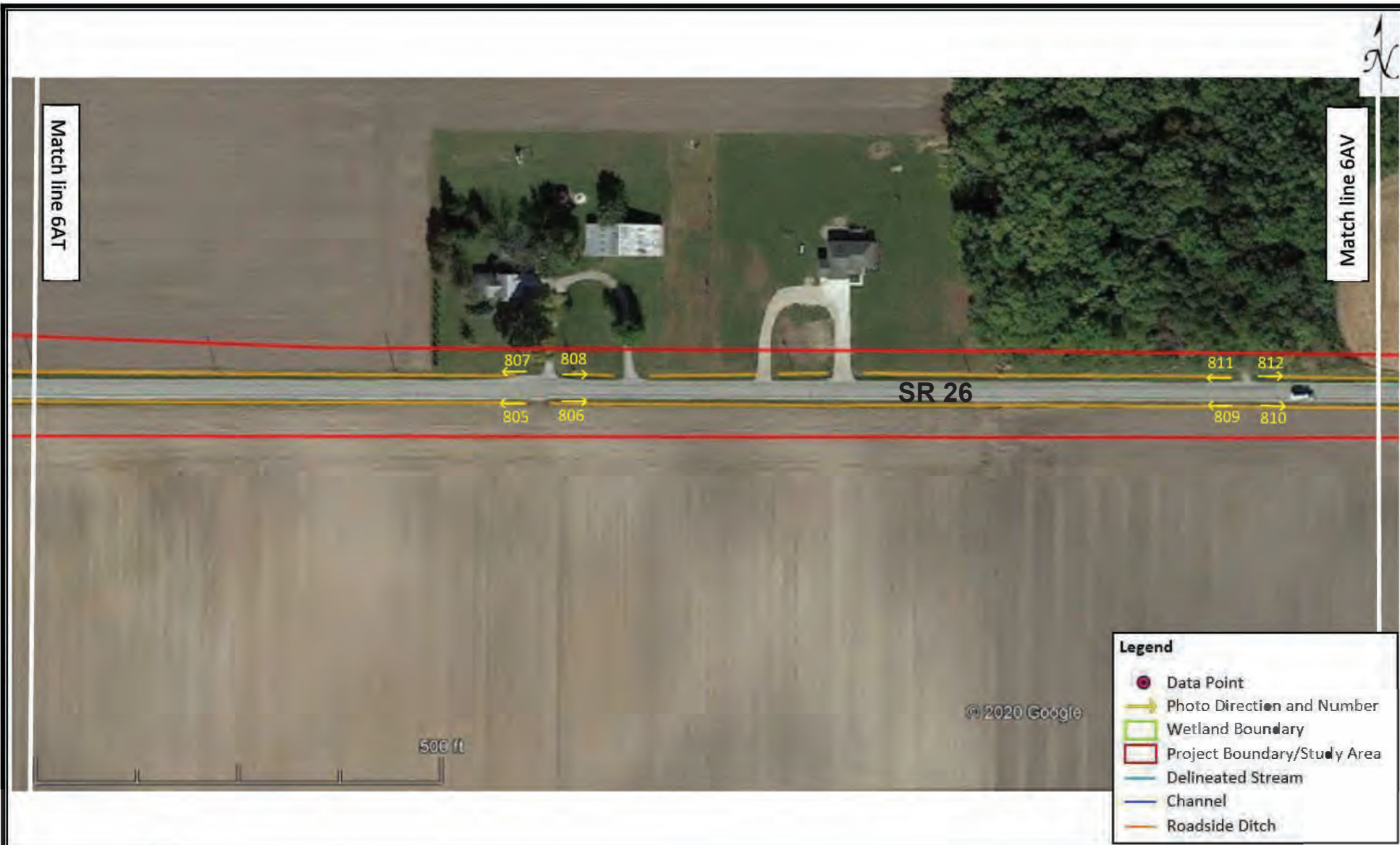

Exhibit 6AU - Photolocation Map Wetland and Waterways Delineation

Created: April 20, 2020
 Source: GoogleEarth, Image Date: October 2018
 Scale: As Shown

State Road 26 Improvements
 Warren County, Indiana
 Project No: 18-022 DES 1400249





Match line 6AU

Match line 6AW

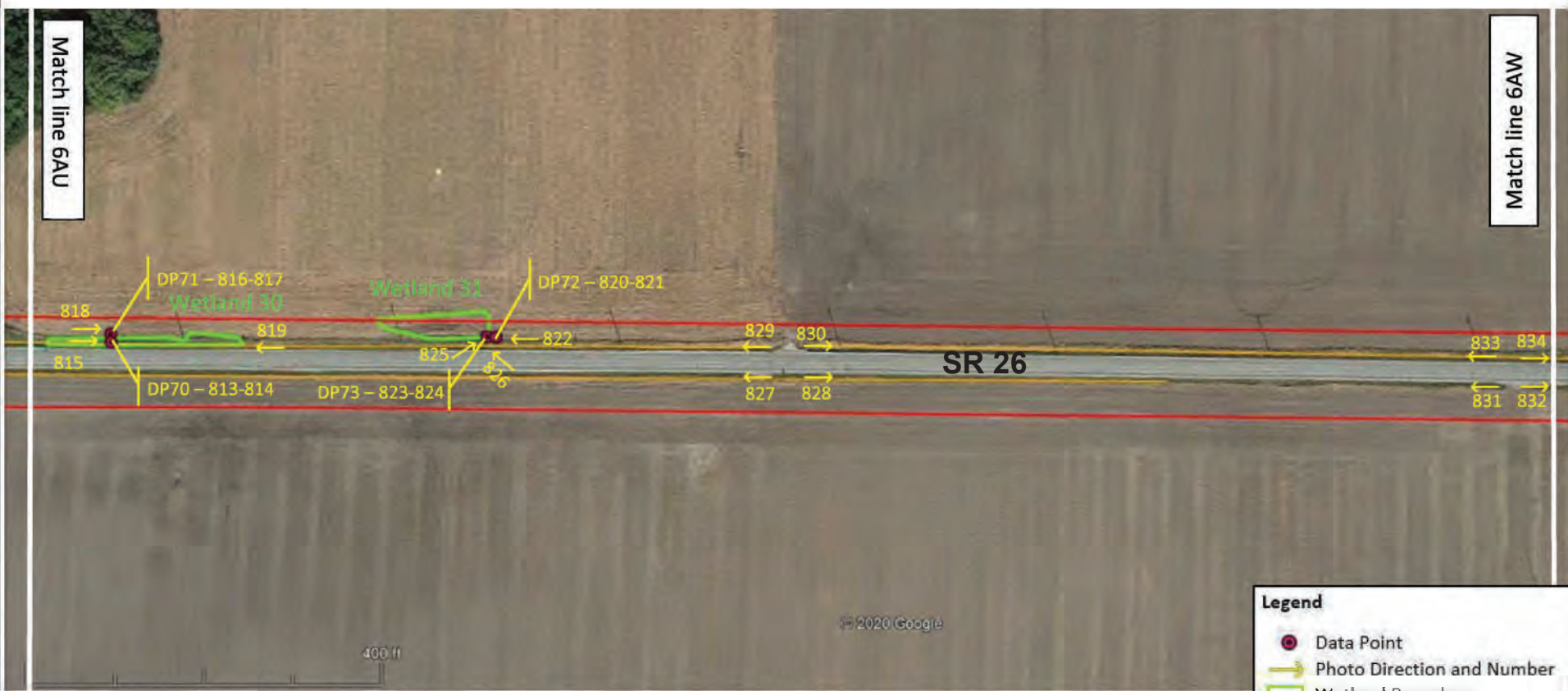

Legend

- Data Point
- Photo Direction and Number
- Wetland Boundary
- Project Boundary/Study Area
- Delineated Stream
- Channel
- Roadside Ditch



Exhibit 6AV - Photolocation Map Wetland and Waterways Delineation

Created: April 20, 2020
 Source: GoogleEarth, Image Date: October 2018
 Scale: As Shown

State Road 26 Improvements
 Warren County, Indiana
 Project No: 18-022 DES 1400249



Legend

- Data Point
- Photo Direction and Number
- Wetland Boundary
- Project Boundary/Study Area
- Delineated Stream
- Channel
- Roadside Ditch

Exhibit 6AW - Photolocation Map Wetland and Waterways Delineation

Created: April 20, 2020
 Source: GoogleEarth, Image Date: October 2018
 Scale: As Shown

State Road 26 Improvements
 Warren County, Indiana
 Project No: 18-022 DES 1400249





Legend

- Data Point
- Photo Direction and Number
- Wetland Boundary
- Project Boundary/Study Area
- Delineated Stream
- Channel
- Roadside Ditch

Exhibit 6AX - Photolocation Map Wetland and Waterways Delineation

Created: April 20, 2020
Source: GoogleEarth, Image Date: October 2018
Scale: As Shown

State Road 26 Improvements
Warren County, Indiana
Project No: 18-022 DES 1400249





Exhibit 6AY - Photolocation Map Wetland and Waterways Delineation

Created: April 20, 2020
 Source: GoogleEarth, Image Date: October 2018
 Scale: As Shown

State Road 26 Improvements
 Warren County, Indiana
 Project No: 18-022 DES 1400249





Exhibit 6AZ - Photolocation Map Wetland and Waterways Delineation

Created: April 20, 2020
 Source: GoogleEarth, Image Date: October 2018
 Scale: As Shown

State Road 26 Improvements
 Warren and Tippecanoe County, Indiana
 Project No: 18-022 DES 1400249



Picture 1: Looking east from intersection of SR 26 and SR 41 at beginning of project, 07/16/2019 (Exhibit 6A)



Picture 2: Wetland 1, DP2 (wetland point) – soil profile, located on the north side of SR 26, east of US-41, 07/24/2019 (Exhibit 6A)



Picture 3: Wetland 1, DP2 (wetland point) – pit, 07/24/2019 (Exhibit 6A)



Picture 4: Looking west at Wetland 1 and DP2, towards US-41, 07/24/2019 (Exhibit 6A)



Picture 5: Wetland 1, DP3 (upland point) - soil profile, 07/24/2019 (Exhibit 6A)



Picture 6: Wetland 1, DP3 (upland point) – pit, 07/24/2019 (Exhibit 6A)



Picture 7: Looking northeast at upland area surrounding DP3, 07/24/2019 (Exhibit 6A)



Picture 8: Looking west at roadside ditch, on the north side of SR 26, towards US-41, 05/01/2020 (Exhibit 6A)



Picture 9: Looking northeast at roadside ditch leading to UNT1 to Mud Pine Creek on the north side of SR 26, 05/01/2020 (Exhibit 6A)



Picture 10: Looking west at roadside ditch on the south side of SR 26, towards US-41, 05/01/2020 (Exhibit 6A)

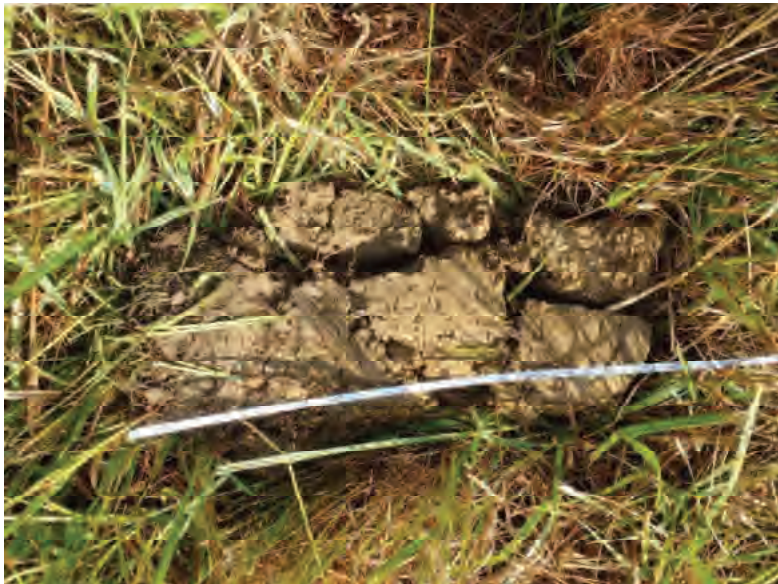

Picture 11: Upland area, DP1 - soil profile, US-41, 07/24/2019 (Exhibit 6A)



Picture 12: Upland area, DP1 - pit, 07/24/2019 (Exhibit 6A)



Picture 13: Upland area surrounding DP1, facing west, located on the south side of SR 26, east of US-41 and adjacent to the gravel lot 07/24/2019 (Exhibit 6A)



Picture 14: Upland area, DP4 - soil profile, 07/24/2019 (Exhibit 6A)



Picture 15: Upland area, DP4 – pit, 07/24/2019 (Exhibit 6A)



Picture 16: Upland area surrounding DP4, facing southeast, located on the south side of SR 26, east of the gravel lot 07/24/2019 (Exhibit 6A)



Picture 17: Upland area, DP5 - soil profile, located on the north side of SR 26, on the south side of UNT1 to Mud Pine Creek, 07/24/2019 (Exhibit 6A)



Picture 18: Upland, DP5 - pit, 07/24/2019 (Exhibit 6A)



Picture 19: Upland area surrounding DP5, located north of SR 26, south adjacent of UNT1 to Mud Pine Creek, 07/24/2019 (Exhibit 6A)



Picture 20: Looking east at riprapped roadside ditch on the south side of SR 26, leading to UNT1 to Mud Pine Creek, 05/01/2020 (Exhibit 6A)



Picture 21: Looking S, downstream, at UNT1 to Mud Pine Creek from the top of the structure, on the south side of SR 26, 07/16/2019 (Exhibit 6A)



Picture 22: Looking S, downstream, at UNT1 to Mud Pine Creek from the top of the structure, on the south side of SR 26, 05/01/2020 (Exhibit 6A)



Picture 23: Looking N, upstream, at the southern opening of the structure and UNT1 to Mud Pine Creek, on the south side of SR 26, 05/01/2020 (Exhibit 6A)



Picture 24: Looking southeast, downstream, along UNT1 to Mud Pine Creek, located on the south side of SR 26, 05/01/2020 (Exhibit 6A)



Picture 25: Looking N, upstream, at UNT1 to Mud Pine Creek from the top of the structure, on the north side of SR 26, 05/01/2020 (Exhibit 6A)



Picture 26: Looking S at the northern opening of the structure, located at the edge of a farm field on the north side of SR 26, 07/16/2019 (Exhibit 6A)



Picture 27: Looking S, downstream, at the northern opening of the structure, along UNT1 to Mud Pine Creek, on the north side of SR 26 05/01/2020 (Exhibit 6A)



Picture 28: Looking W, upstream, along UNT1 to Mud Pine Creek, on the north side of SR 26, 05/01/2020 (Exhibit 6A)



Picture 29: Looking E at roadside ditch along the north side of SR 26, 05/01/2020 (Exhibit 6A)



Picture 30: Upland area, DP6 - soil profile, located E of the UNT1 to Mud Pine Creek crossing and south of UNT1, 07/24/2019 (Exhibit 6A)



Picture 31: Upland area, DP6 – pit, 07/24/2019 (Exhibit 6A)



Picture 32: Looking south at upland area surrounding DP6, 07/24/2019 (Exhibit 6A)



Picture 33: Looking southwest, along UNT1 to Mud Pine Creek from S edge of R-W on the south side of SR 26, 07/16/2019 (Exhibit 6A)



Picture 34: Looking west, towards UNT1 TO Mud Pine Creek, along a roadside ditch on the south side of SR 26, 05/01/2020 (Exhibit 6B)



Picture 35: Looking east, east of UNT1 to Mud Pine Creek along roadside ditch on the south side of SR 26, 05/01/2020 (Exhibit 6B)



Picture 36: Looking west, towards UNT1 to Mud Pine Creek, along a roadside ditch on the north side of SR 26, 07/24/2019(Exhibit 6B)



Picture 37: Looking east, east of UNT1 to Mud Pine Creek, along a roadside ditch on the north side of SR 26, 07/24/2019 (Exhibit 6B)



Picture 38: Looking west, towards UNT1 to Mud Pine Creek, along a roadside ditch on the north side of SR 26, 05/01/2020 (Exhibit 6B)



Picture 39: Upland area, DP7 - soil profile, located on the NW side of SR 26, within a roadside ditch, 07/24/2019 (Exhibit 6B)



Picture 40: Upland area, DP7 - pit, 07/24/2019 (Exhibit 6B)



Picture 41: Looking southwest at the upland area surrounding DP7 within the roadside ditch, 07/24/2019 (Exhibit 6B)



Picture 42: Looking west, west of Mud Pine Creek, along a roadside ditch on the north side of SR 26, 05/01/2020 (Exhibit 6C)



Picture 43: Looking east, west of Mud Pine Creek, along a roadside ditch on the north side of SR 26, 05/01/2020 (Exhibit 6C)



Picture 44: Looking west, downstream, in UNT2 to Mud Pine Creek, 07/24/2019 (Exhibit 6C)



Picture 45: Looking east, upstream, in UNT2 to Mud Pine Creek, 07/24/2019 (Exhibit 6C)

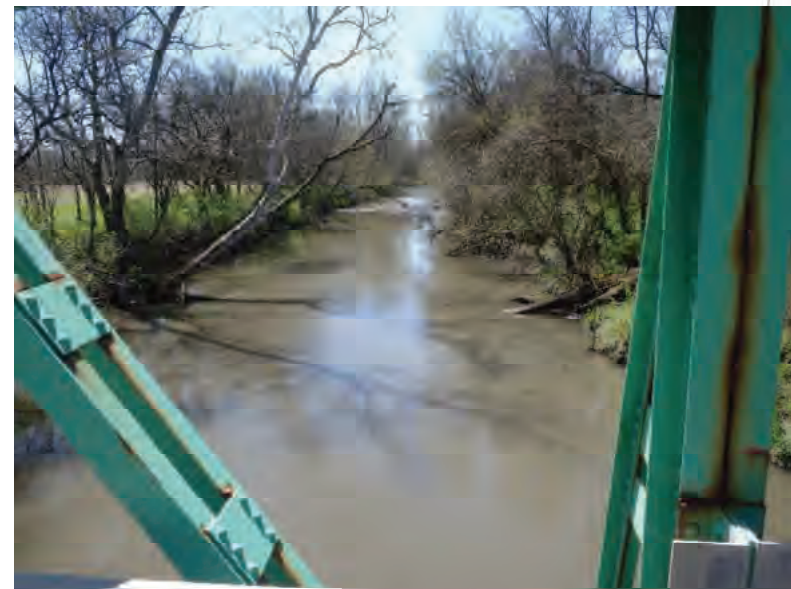

Picture 46: Looking south, downstream, at Mud Pine Creek from the bridge, 05/01/2020 (Exhibit 6C)



Picture 47: Looking north, upstream, along Mud Pine Creek from the west bank on the south side of SR 26, 05/01/2020 (Exhibit 6C)



Picture 48: Looking south, downstream, along Mud Pine Creek, from the west bank, 05/01/2020 (Exhibit 6C)



Picture 49: Looking north, upstream, at Mud Pine Creek, from the bridge, 05/01/2020 (Exhibit 6C)



Picture 50: Looking south, downstream, along Mud Pine Creek from the east bank on the north side of SR 26, 05/01/2020 (Exhibit 6C)



Picture 51: Looking north, upstream, along Mud Pine Creek from the east bank on the north side of SR 26, 05/01/2020 (Exhibit 6C)



Picture 52: Looking at the underneath side of the historic pony truss bridge to show no evidence of bats, 05/01/2020 (Exhibit 6C)



Picture 53: Looking west, east of Mud Pine Creek, within forested, upland area on the north side of SR 26, 07/24/2019 (Exhibit 6D)



Picture 54: Looking east, east of Mud Pine Creek, within forested, upland area on the north side of SR 26, 07/24/2019 (Exhibit 6D)



Picture 55: Wetland 2, DP8 (upland point) - soil profile, 07/24/2019 (Exhibit 6D)



Picture 56: Wetland 2, DP8 (upland point) – pit, 07/24/2019 (Exhibit 6D)



Picture 57: Looking northeast at the upland area surrounding DP8, located east of Mud Pine Creek, on the south side of SR 26, 07/24/2019 (Exhibit 6D)



Picture 58: Wetland 2, DP9 (wetland point) - soil profile, 07/24/2019 (Exhibit 6D)



Picture 59: Wetland 2, DP9 (wetland point) – pit, 07/24/2019 (Exhibit 6D)



Picture 60: Looking south at wetland area and reed canarygrass surrounding DP9 on the south side of SR 26, 07/24/2019 (Exhibit 6D)



Picture 61: Looking west, on the north side of SR 26, along a roadside ditch, directly across the road from Wetland 2, 05/01/2020 (Exhibit 6D)



Picture 62: Looking east, on the north side of SR 26, along a roadside ditch, directly across the road from Wetland 2, 05/01/2020 (Exhibit 6D)



Picture 63: Looking southwest at Wetland 2, located on the south side of SR 26, 07/16/2019 (Exhibit 6D)



Picture 64: Wetland 7, DP19 (wetland point) - soil profile, 08/07/2019 (Exhibit 6E)



Picture 65: Wetland 7, DP19 (wetland point) – pit, 08/07/2019 (Exhibit 6E)



Picture 66: Looking southeast at the wetland area surrounding DP19 on the south side of SR 26, 08/07/2019 (Exhibit 6E)



Picture 67: Wetland 7, DP20 (upland point) - soil profile, 08/07/2019 (Exhibit 6E)



Picture 68: Wetland 7, DP20 (upland point) – pit, 08/07/2019 (Exhibit 6E)



Picture 69: Looking south at the upland area surrounding DP20 on the south side of SR 26, 08/07/2019 (Exhibit 6E)



Picture 70: Looking south at Wetland 7, located on the south side of SR 26, adjacent to the south opening of structure CLV 026 86 9.60, 08/07/2019 (Exhibit 6E)



Picture 71: Looking south at Wetland 7, located on the south side of SR 26, adjacent to the south opening of structure CLV 026 86 9.60, 05/01/2020 (Exhibit 6E)



Picture 72: Looking north at the southern opening of structure CLV 026 86 9.60, on the south side of SR 26, 05/01/2020 (Exhibit 6E)



Picture 73: Looking north at Channel 1, located on the north side of SR 26 and drained by structure CLV 026 86 9.60, 05/01/2020 (Exhibit 6E)



Picture 74: Wetland 4, DP12 (wetland point) - soil profile, 07/26/2019 (Exhibit 6E)



Picture 75: Wetland 4, DP12 (wetland point) - pit, 07/26/2019 (Exhibit 6E)



Picture 76: Looking southwest at the wetland area surrounding DP12 on the south side of SR 26, adjacent to the south opening of CLV 026 86 9.75, 07/26/2019 (Exhibit 6E)



Picture 77: Wetland 4, DP13 (upland point) - soil profile, 07/26/2019 (Exhibit 6E)



Picture 78: Wetland 4, DP13 (upland point) – pit, 07/26/2019 (Exhibit 6E)



Picture 79: Looking northeast at the upland area surrounding DP13 on the south side of SR 26, 07/26/2019 (Exhibit 6E)



Picture 80: Looking south at Wetland 4, located on the south side of SR 26, from the top of the structure, 07/26/2019 (Exhibit 6E)



Picture 81: Looking west at Wetland 4, from the adjacent gravel driveway, on the south side of SR 26, 07/26/2019 (Exhibit 6E)



Picture 82: Wetland 3, DP10 (wetland point) - soil profile, 07/26/2019 (Exhibit 6E)



Picture 83: Wetland 3, DP10 (wetland point) – pit, 07/26/2019 (Exhibit 6E)



Picture 84: Looking northeast at the wetland area surrounding DP10, located on the north side of SR 26, west of N 125 W, 07/26/2019 (Exhibit 6E)



Picture 85: Wetland 3, DP11 (upland point) - soil profile, 07/26/2019 (Exhibit 6E)



Picture 86: Wetland 3, DP11 (wetland point) – pit, 07/26/2019 (Exhibit 6E)



Picture 87: Looking at the upland area surrounding DP11, on the north side of SR 26, west of N 125 W, 07/26/2019 (Exhibit 6E)



Picture 88: Looking west along Wetland 3, located on the north side of SR 26, west of N 125 W, adjacent to the north opening of CLV 026 86 9.75, 07/26/2019 (Exhibit 6E)

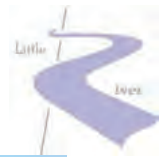

Picture 89: Looking northeast along Wetland 3, located on the north side of SR 26, west of N 125 W, adjacent to the north opening of CLV 026 86 9.75, 07/26/2019 (Exhibit 6E)



Picture 90: Looking east along a riprapped roadside ditch, on the north side of SR 26 and west of UNT3 to Mud Pine Creek, 05/01/2020 (Exhibit 6F)



Picture 91: Looking west along a roadside ditch on the north side of SR 26, west of UNT3 to Mud Pine Creek, 05/01/2020 (Exhibit 6F)



Picture 92: Looking east along a riprapped roadside ditch, on the south side of SR 26 and west of UNT3 to Mud Pine Creek, 05/01/2020 (Exhibit 6F)



Picture 93: Looking west along a roadside ditch on the south side of SR 26, west of UNT3 to Mud Pine Creek, 05/01/2020 (Exhibit 6F)



Picture 94: Upland area, DP14 - soil profile, 07/26/2019 (Exhibit 6F)



Picture 95: Upland area, DP14 - pit, 07/26/2019 (Exhibit 6F)



Picture 96: Looking at the non-wetland area surrounding DP14, located on the north side of SR 26 within a forested area west of UNT3 to Mud Pine Creek, 07/26/2019 (Exhibit 6F)



Picture 97: Wetland 5, DP15 (wetland point) - soil profile, 07/26/2019 (Exhibit 6F)



Picture 98: Wetland 5, DP15 (wetland point) – pit, 07/26/2019 (Exhibit 6F)



Picture 99: Looking at the wetland area surrounding DP15 on the south side of SR 26, adjacent to the south opening of CV 026 86 10.1, 07/26/2019 (Exhibit 6F)



Picture 100: Wetland 5, DP16 (upland point) - soil profile, 07/26/2019 (Exhibit 6F)



Picture 101: Wetland 5, DP16 (upland point) – pit, 07/26/2019 (Exhibit 6F)



Picture 102: Looking at the upland area surrounding DP16 on the south side of SR 26, adjacent to CV 026 86 10.1, 07/26/2019 (Exhibit 6F)



Picture 103: Looking south at Wetland 5 from the top of the structure, located on the south side of SR 26, 07/26/2019 (Exhibit 6F)



Picture 104: Looking south at Wetland 5 from the top of the structure, located on the south side of SR 26, 05/01/2020 (Exhibit 6F)



Picture 105: Looking north at Wetland 5 and the structure from the southern edge of Wetland 5, 05/01/2020 (Exhibit 6F)



Picture 106: Looking south at the dispersed sheet flow draining out of Wetland 5 and lack of a defined channel, 05/01/2020 (Exhibit 6F)



Picture 107: Looking north, upstream, at UNT3 to Mud Pine Creek from the top of the structure on the north side of SR 26, 05/01/2020 (Exhibit 6F)



Picture 108: Looking south, downstream, from within UNT3 to Mud Pine Creek on the north side of SR 26, 07/26/2019 (Exhibit 6F)



Picture 109: Looking north, upstream, from within UNT3 to Mud Pine Creek on the north side of SR 26, 07/26/2019 (Exhibit 6F)



Picture 110: Looking south, downstream, from within UNT3 to Mud Pine Creek on the north side of SR 26, 05/01/2020 (Exhibit 6F)



Picture 111: Looking north, upstream, from within UNT3 to Mud Pine Creek on the north side of SR 26, 05/01/2020 (Exhibit 6F)



Picture 112: Wetland 6, DP17 (wetland point) - soil profile, 07/26/2019 (Exhibit 6G)



Picture 113: Wetland 6, DP17 (wetland point) – pit, 07/26/2019 (Exhibit 6G)



Picture 114: Looking east, towards N 125 W, at the wetland area surrounding DP17 on the north side of SR 26, 07/26/2019 (Exhibit 6G)



Picture 115: Wetland 6, DP18 (upland point) - soil profile, 07/26/2019 (Exhibit 6G)



Picture 116: Wetland 6, DP18 (upland point) - pit, 07/26/2019 (Exhibit 6G)



Picture 117: Looking north at the upland area surrounding DP18 west of N 125 W, on the north side of SR 26, 07/26/2019 (Exhibit 6G)



Picture 118: Looking east at Wetland 6, located on the north side of SR 26, and adjacent to the intersection of SR 26 and N 125 W, 07/26/2019 (Exhibit 6G)

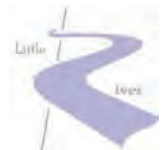

Picture 119: Looking west at Wetland 6, on the north side of SR 26, and adjacent to the intersection of SR 26 and N 125 W, 07/26/2019 (Exhibit 6G)



Picture 120: Looking west at Wetland 6, on the north side of SR 26, adjacent to the intersection of SR 26 and N 125 W, 05/01/2020 (Exhibit 6G)



Picture 121: Looking west at a roadside ditch on the south side of SR 26, adjacent to the intersection of SR 26 and N 125 W, 05/01/2020 (Exhibit 6G)



Picture 122: Looking east at a roadside ditch on the south side of SR 26, adjacent to the intersection of SR 26 and N 125 W, 05/01/2020 (Exhibit 6G)



Picture 123: Looking east at Wetland 8 on the north side of SR 26, adjacent to the intersection of SR 26 and N 125 W, 05/01/2020 (Exhibit 6G)



Picture 124: Wetland 8, DP21 (wetland point) - soil profile, 08/07/2019 (Exhibit 6G)



Picture 125: Wetland 8, DP21 (wetland point) – pit, 08/07/2019 (Exhibit 6G)

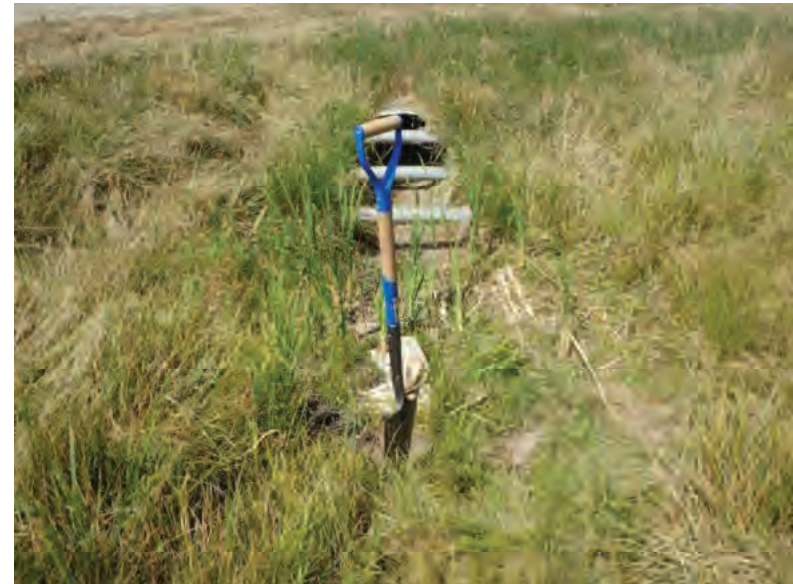

Picture 126: Looking west at the wetland area surrounding DP21, on the north side of SR 26, adjacent to the intersection of SR 26 and N 125 W, 08/07/2019 (Exhibit 6G)



Picture 127: Wetland 8, DP22 (upland point) - soil profile, 08/07/2019 (Exhibit 6G)



Picture 128: Wetland 8, DP22 (upland point) – pit, 08/07/2019 (Exhibit 6G)



Picture 129: Looking east at the upland area surrounding DP22, on the north side of SR 26, adjacent to the intersection of SR 26 and N 125 W, 08/07/2019 (Exhibit 6G)



Picture 130: Looking southeast at Wetland 8, on the north side of SR 26, adjacent to the intersection of SR 26 and N 125 W, 08/07/2019 (Exhibit 6G)

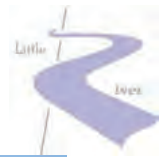

Picture 131: Looking southwest along a roadside ditch on the south side of SR 26, 05/01/2020 (Exhibit 6H)



Picture 132: Looking northeast along a roadside ditch on the south side of SR 26, 05/01/2020 (Exhibit 6H)



Picture 133: Looking southwest along a roadside ditch on the north side of SR 26, 05/01/2020 (Exhibit 6H)



Picture 134: Looking northeast along a roadside ditch on the north side of SR 26, 05/01/2020 (Exhibit 6H)



Picture 135: Wetland 9, DP23 (wetland point) - soil profile, 08/07/2019 (Exhibit 6I)



Picture 136: Wetland 9, DP23 (wetland point) – pit, 08/07/2019 (Exhibit 6I)



Picture 137: Looking southwest at the wetland area surrounding DP23, on the south side of SR 26, 08/07/2019 (Exhibit 6I)



Picture 138: Wetland 9, DP24 (upland point) - soil profile, 08/07/2019 (Exhibit 6I)



Picture 139: Wetland 9, DP24 (upland point) – pit, 08/07/2019 (Exhibit 6I)



Picture 140: Looking southwest at the upland area surrounding DP24 on the south side of SR 26, 08/07/2019 (Exhibit 6I)



Picture 141: Looking northeast at Wetland 9, located in a roadside ditch on the south side of SR 26, 08/07/2019 (Exhibit 6I)



Picture 142: Wetland 11, DP27 (upland point) - soil profile, 08/07/2019 (Exhibit 6I)



Picture 143: Wetland 11, DP27 (upland point) – pit, 08/07/2019 (Exhibit 6I)



Picture 144: Looking west at the upland area surrounding DP27, located on the south side of SR 26, 08/07/2019 (Exhibit 6I)



Picture 145: Wetland 11, DP28 (wetland point) - soil profile (Exhibit 6I)



Picture 146: Wetland 11, DP28 (wetland point) – pit (Exhibit 6I)

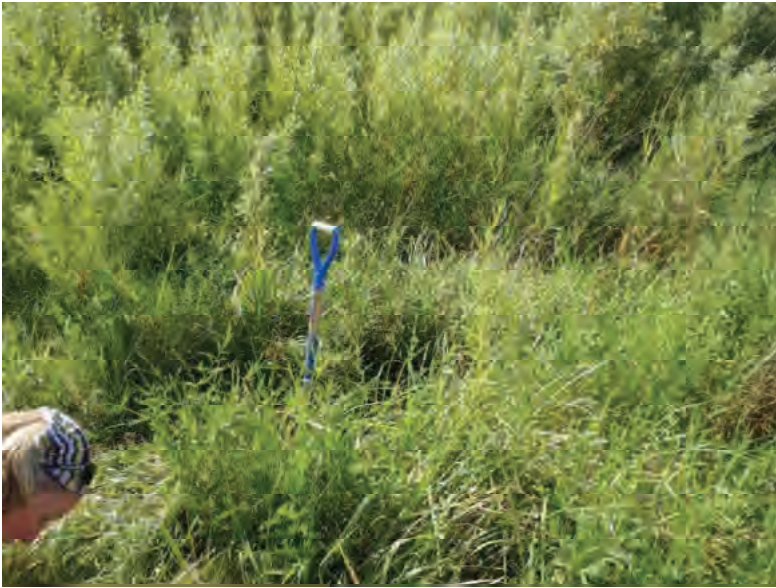
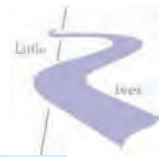

Picture 147: Looking northwest at the wetland area and willows surrounding DP28 on the south side of SR 26, 08/07/2019 (Exhibit 6I)



Picture 148: Looking southwest at Wetland 11 on the south side of SR 26, 08/07/2019 (Exhibit 6I)



Picture 149: Panoramic Looking from east to west at Wetland 11 from the south edge of SR 26, 08/07/2019 (Exhibit 6I)



Picture 150: Wetland 10, DP25 (upland point) - soil profile, 08/07/2019 (Exhibit 6I)



Picture 151: Wetland 10, DP25 (upland point) – pit, 08/07/2019 (Exhibit 6I)



Picture 152: Looking southeast at the upland area surrounding DP25, on the north side of SR 26, in a scrub shrub area on top of riprap, 08/07/2019 (Exhibit 6I)



Picture 153: Wetland 10, DP26 (wetland point) - soil profile, 08/07/2019 (Exhibit 6I)



Picture 154: Wetland 10, DP26 (wetland point) - pit, 08/07/2019 (Exhibit 6I)



Picture 155: Looking northeast at the wetland area surrounding DP26 on the north side of SR 26, 08/07/2019 (Exhibit 6I)



Picture 156: Looking west at Wetland 10, located at the base of the roadside slope, on the north side of SR 26, 08/07/2019 (Exhibit 6I)

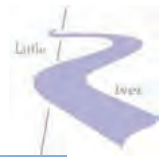

Picture 157: Looking southwest, towards Wetland 11, at a roadside ditch on the south side of SR 26, 05/01/2020 (Exhibit 6I)



Picture 158: Looking east along a roadside ditch, on the south side of SR 26, 05/01/2020 (Exhibit 6I)



Picture 159: Looking west along a roadside ditch towards Wetland 10, on the north side of SR 26, 05/01/2020 (Exhibit 6I)



Picture 160: Looking east along a roadside ditch, on the north side of SR 26, 05/01/2020 (Exhibit 6I)

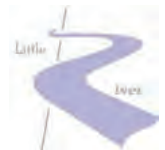

Picture 161: Looking west along a roadside ditch on the south side of SR 26, west of UNT4 to Mud Pine Creek, 05/01/2020 (Exhibit 6J)



Picture 162: Looking east along a roadside ditch on the south side of SR 26, towards UNT4 to Mud Pine Creek, 05/01/2020 (Exhibit 6J)



Picture 163: Looking west along a roadside ditch on the north side of SR 26, west of UNT4 to Mud Pine Creek 05/01/2020 (Exhibit 6J)



Picture 164: Looking east along a roadside ditch on the north side of SR 26, towards UNT4 to Mud Pine Creek 05/01/2020 (Exhibit 6J)



Picture 165: Looking south, downstream, towards UNT4 to Mud Pine Creek from the south edge of SR 26, 05/01/2020 (Exhibit 6J)



Picture 166: Looking south, downstream, along UNT4 to Mud Pine Creek, on the south side of SR 26 from the top of the structure, 08/07/2019 (Exhibit 6J)



Picture 167: Looking north, upstream, along UNT4 to Mud Pine Creek, on the south side of SR 26, 05/01/2020 (Exhibit 6J)



Picture 168: Looking south, downstream, along UNT4 to Mud Pine Creek, on the south side of SR 26, from the top of the structure, 05/01/2020 (Exhibit 6J)



Picture 169: Looking west along the riprapped roadside ditch leading to UNT4 to Mud Pine Creek, on the south side of SR 26, 05/01/2020 (Exhibit 6J)



Picture 170: Looking east along the riprapped roadside ditch leading to UNT4 to Mud Pine Creek, on the south side of SR 26 05/01/2020 (Exhibit 6J)



Picture 171: Looking north, upstream, along UNT4 to Mud Pine Creek, on the north side of SR 26, from the top of the structure, 07/16/2019 (Exhibit 6J)



Picture 172: Looking north, upstream, at the structure and UNT4 to Mud Pine Creek from the north edge of SR 26, 05/01/2020 (Exhibit 6J)



Picture 173: Looking south, downstream, at UNT4 to Mud Pine Creek and the north opening of the structure on the north side of SR 26, 05/01/2020 (Exhibit 6J)



Picture 174: Looking north, upstream, along UNT4 to Mud Pine Creek on the north side of SR 26, 05/01/2020 (Exhibit 6J)



Picture 175: Looking west, towards UNT4 to Mud Pine Creek, along a roadside ditch on the south side of SR 26, 05/01/2020 (Exhibit 6J)



Picture 176: Looking east, east of UNT4 to Mud pine Creek, along a roadside ditch on the south side of SR 26, 05/01/2020 (Exhibit 6J)



Picture 177: Looking west, towards UNT4 to Mud Pine Creek, along a roadside ditch on the north side of SR 26, 05/01/2020 (Exhibit 6J)



Picture 178: Looking east, east of UNT4 to Mud Pine Creek, along a roadside ditch on the north side of SR 26, 05/01/2020 (Exhibit 6J)



Picture 179: Looking west, west of UNT5 to Mud Pine Creek, along a roadside ditch on the south side of SR 26, 05/01/2020 (Exhibit 6K)



Picture 180: Looking east, towards UNT5 to Mud Pine Creek, along a roadside ditch on the south side of SR 26 05/01/2020 (Exhibit 6K)



Picture 181: Looking west, west of UNT5 to Mud Pine Creek, along a roadside ditch on the north side of SR 2605/01/2020 (Exhibit 6K)



Picture 182: Looking east, towards UNT5 to Mud Pine Creek and Wetland 13, along a roadside ditch on the south side of SR 2605/01/2020 (Exhibit 6K)



Picture 183: Wetland 12, DP29 (wetland point) - soil profile, 08/08/2019 (Exhibit 6K)



Picture 184: Wetland 12, DP29 (wetland point) – pit, 08/08/2019 (Exhibit 6K)



Picture 185: Looking west at DP29 and reed canarygrass within Wetland 12, on the south side of SR 26 and west of UNT5 to Mud Pine Creek, 08/08/2019 (Exhibit 6K)



Picture 186: Wetland 12, DP30 (upland point) - soil profile, 08/08/2019 (Exhibit 6K)



Picture 187: Wetland 12, DP30 (upland point) – pit, 08/08/2019 (Exhibit 6K)



Picture 188: Looking east at the upland area surrounding DP30 on the south side of SR 26, west of UNT5 to Mud Pine Creek, 08/08/2019 (Exhibit 6K)



Picture 189: Looking southeast at Wetland 12, located on the south side of SR 26, west of UNT 5 to Mud Pine Creek, 08/08/2019 (Exhibit 6K)



Picture 190: Wetland 13, DP32 (wetland point) - soil profile, 08/08/2019 (Exhibit 6K)



Picture 191: Wetland 13, DP32 (wetland point) – pit, 08/08/2019 (Exhibit 6K)



Picture 192: Looking north at the wetland area surrounding DP32, on the north side of SR 26, west of UNT5 to Mud Pine Creek, 08/08/2019 (Exhibit 6K)



Picture 193: Wetland 13, DP33 (upland point) - soil profile, 08/08/2019 (Exhibit 6K)



Picture 194: Wetland 13, DP33 (upland point) – pit, 08/08/2019 (Exhibit 6K)



Picture 195: Looking at the upland area surrounding DP33, on the north side of SR 26, west of UNT5 to Mud Pine Creek, 08/08/2019 (Exhibit 6K)



Picture 196: Looking west at Wetland 13, located within a roadside ditch on the north side of SR 26, west of UNT5 to Mud Pine Creek, 08/08/2019 (Exhibit 6K)



Picture 197: Looking west at Wetland 13, on the north side of SR 26, west of UNT5 to Mud Pine Creek, 05/01/2020 (Exhibit 6K)



Picture 198: Looking east towards UNT5 to Mud Pine Creek, on the north side of SR 26, 05/01/2020 (Exhibit 6K)



Picture 199: Looking south, downstream, along UNT5 to Mud Pine Creek from the top of the structure, on the south side of SR 26, 07/16/2019 (Exhibit 6K)



Picture 200: Looking south, downstream, along UNT5 to Mud Pine Creek, from the top of the structure, on the south side of SR 26, 05/01/2020 (Exhibit 6K)



Picture 201: Looking north, upstream, along UNT5 to Mud Pine Creek, on the south side of SR 26, 05/01/2020 (Exhibit 6K)



Picture 202: Looking south, downstream, along UNT5 to Mud Pine Creek, on the south side of SR 26, 05/01/2020 (Exhibit 6K)



Picture 203: Upland Area, DP31 – soil profile, 08/08/2019 (Exhibit 6K)



Picture 204: Upland Area, DP31 – soil pit, 08/08/2019 (Exhibit 6K)

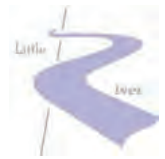

Picture 205: Looking east at the upland area surrounding DP31 along the western bank of UNT5 to Mud Pine Creek located on the south side of SR 26, 08/08/2019 (Exhibit 6K)



Picture 206: Looking north, upstream, along UNT5 to Mud Pine Creek from the top of the structure, on the north side of SR 26, 07/16/2019 (Exhibit 6K)



Picture 207: Looking north, upstream, along UNT5 to Mud Pine Creek from the top of the structure, on the north side of SR 26, 05/01/2020 (Exhibit 6K)



Picture 208: Looking south, downstream, along UNT5 to Mud Pine Creek, on the north side of SR 2605/01/2020 (Exhibit 6K)



Picture 209: Looking north, upstream, along UNT5 to Mud Pine Creek on the north side of SR 26, 05/01/2020 (Exhibit 6K)



Picture 210: Looking west, towards UNT5 to Mud Pine Creek, along a riprapped roadside ditch on the north side of SR 26, 05/01/2020 (Exhibit 6K)



Picture 211: Looking east, east of UNT5 to Mud Pine Creek, along a riprapped roadside ditch on the north side of SR 26, 05/01/2020 (Exhibit 6K)

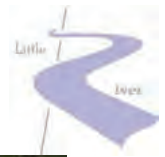

Picture 212: Looking west, towards UNT5 to Mud Pine Creek, along a riprapped roadside ditch on the south side of SR 26 05/01/2020 (Exhibit 6K)



Picture 213: Looking east, east of UNT5 to Mud Pine Creek, along a roadside ditch on the south side of SR 26 05/01/2020 (Exhibit 6K)



Picture 214: Looking west along a grassy area on the south side of SR 26, 05/01/2020 (Exhibit 6L)



Picture 215: Looking east along a roadside ditch, on the south side of SR 26, 05/01/2020 (Exhibit 6L)

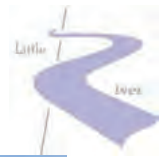

Picture 216: Looking west along a grassy area on the north side of SR 26, 05/01/2020 (Exhibit 6L)



Picture 217: Looking east along a grassy area on the north side of SR 26, 05/01/2020 (Exhibit 6L)



Picture 218: Looking north along a roadside ditch on the north side of SR 26, east of the Meridan Line Rd intersection, 05/01/2020 (Exhibit 6L)



Picture 219: Looking east along a riprapped roadside ditch on the south side of SR 26, east of the Meridan Line Rd intersection, 05/01/2020 (Exhibit 6L)



Picture 220: Upland area, DP85 - soil profile, 11/05/2019 (Exhibit 6M)



Picture 221: Upland area, DP85 – pit, 11/05/2019 (Exhibit 6M)



Picture 222: Looking northwest at the upland area surrounding DP85 on the northeast side of SR 26, 11/05/2019 (Exhibit 6M)



Picture 223: Looking northwest along a riprapped roadside ditch on the west side of SR 26, north of UNT6 to Mud Pine Creek, 05/01/2020 (Exhibit 6M)



Picture 224: Looking south, towards UNT6 to Mud Pine Creek, along a riprapped roadside ditch on the west side of SR 26, 05/01/2020 (Exhibit 6M)



Picture 225: Looking southwest, downstream, at UNT6 to Mud Pine Creek and CV 026 86 11.70 from the southwestern edge of SR 26, 05/01/2020 (Exhibit 6M)



Picture 226: Looking southwest, downstream, along UNT6 to Mud Pine Creek from the top of the structure, 07/16/2019 (Exhibit 6M)



Picture 227: Looking northeast, upstream, along UNT6 to Mud Pine Creek, on the southwestern side of SR 26, 05/01/2020 (Exhibit 6M)



Picture 228: Looking southwest, downstream, along UNT6 to Mud Pine Creek, on the southwestern side of SR 26, 07/16/2019 (Exhibit 6M)



Picture 229: Looking southwest, downstream, along UNT6 to Mud Pine Creek, on the southwestern side of SR 26, 05/01/2020 (Exhibit 6M)



Picture 230: Looking northeast at the development of a headcut and bank instability, southwest of the structure opening, 07/16/2019 (Exhibit 6M)



Picture 231: Looking northwest, towards UNT6 to Mud Pine Creek, along a riprapped roadside ditch on the west side of SR 26, 05/01/2020 (Exhibit 6M)



Picture 232: Looking southeast, away from UNT6 to Mud Pine Creek, along a riprapped roadside ditch on the west side of SR 26, 05/01/2020 (Exhibit 6M)



Picture 233: looking northwest along a riprapped side ditch, north of UNT6 to Mud Pine Creek, on the east side of SR 26, 05/01/2020 (Exhibit 6M)



Picture 234: Looking southeast, towards UNT6 to Mud Pine Creek, along a riprapped roadside ditch on the east side of SR 26, 05/01/2020 (Exhibit 6M)

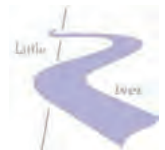

Picture 235: Looking northwest at the northeastern opening of structure CV 026 86 11.70, on the northeast side of SR 26, 07/16/2019 (Exhibit 6M)



Picture 236: Looking northeast at the structure with no channel beyond the culvert and riprapped roadside ditches leading to it on the northeast side of SR 26, 05/01/2020 (Exhibit 6M)



Picture 237: Looking northwest towards the structure, along a roadside ditch on the northeastern side of SR 26, 05/01/2020 (Exhibit 6M)



Picture 238: Looking southeast, away from the structure, along a roadside ditch on the northeastern side of SR 26, 05/01/2020 (Exhibit 6M)



Picture 239: Looking northwest along a roadside ditch on the east side of SR 26, north of the N Rainsville Rd intersection, 05/01/2020 (Exhibit 6N)



Picture 240: Looking southeast along a roadside ditch on the east side of SR 26, north of the N Rainsville Rd intersection, 05/01/2020 (Exhibit 6N)



Picture 241: Wetland 34, DP83 (wetland point) - soil profile, 11/05/2019 (Exhibit 6N)



Picture 242: Wetland 34, DP83 (wetland point) – pit, 11/05/2019 (Exhibit 6N)



Picture 243: Looking east at the wetland area surrounding DP83, on the east side of SR 26, directly across from the N Rainsville Rd intersection, 11/05/2019 (Exhibit 6N)



Picture 244: Wetland 34, DP84 (upland point) - soil profile, 11/05/2019 (Exhibit 6N)



Picture 245: Wetland 34, DP84 (upland point) – pit, 11/05/2019 (Exhibit 6N)



Picture 246: Looking north at the upland area surrounding DP84, 11/05/2019 (Exhibit 6N)

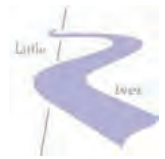

Picture 247: Panoramic Looking north to southeast at Wetland 34 from the eastern edge of SR 26, located on the east side of SR 26 and directly across the road from the N Rainsville Rd intersection, 11/05/2019 (Exhibit 6N)



Picture 248: Looking southwest at the eastern opening of structure CLV 026 86 11.87, adjacent to Wetland 34, 05/01/2020 (Exhibit 6N)



Picture 249: Looking northwest along grassy area towards structure CLV 026 86 11.87, adjacent to Wetland 34, 05/01/2020 (Exhibit 6N)

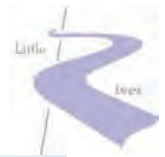

Picture 250: Looking southeast along grassy area, on the eastern side of SR 26, adjacent to Wetland 34, 05/01/2020 (Exhibit 6N)



Picture 251: Looking southwest, downstream, at Channel 2, on the western side of SR 26, adjacent to the N Rainsville Rd intersection 05/01/2020 (Exhibit 6N)



Picture 252: Looking northwest along grassy area, adjacent to Channel 2, on the western side of SR 26, 05/01/2020 (Exhibit 6N)



Picture 253: Looking southeast at grassy area and the intersection of N Rainsville Rd and SR 26, adjacent to Channel 2, 05/01/2020 (Exhibit 6N)



Picture 254: Looking northeast, upstream, at the start of Channel 2 and structure CLV 026 86 11.87, on the western side of SR 26, 05/01/2020 (Exhibit 6N)



Picture 255: Looking southwest, downstream, along Channel 2, on the western side of SR 26, 05/01/2020 (Exhibit 6N)



Picture 256: Looking northwest along riprapped roadside ditch on the east side of SR 26, northwest of Channel 3, 05/01/2020 (Exhibit 6O)



Picture 257: Looking southeast along riprapped roadside ditch on the east side of SR 26, towards Channel 3, 05/01/2020 (Exhibit 6O)



Picture 258: Looking northeast, upstream, at Channel 3 and Wetland 36 from the top of structure CV 026 86 12.10, on the east side of SR 26, 07/16/2019 (Exhibit 60)



Picture 259: Looking northeast, upstream, at Channel 3, Wetland 36, and structure CV 026 86 12.10, on the east side of SR 26, 05/01/2020 (Exhibit 60)



Picture 260: Looking southwest, downstream, along Channel 3 and Wetland 36, on the east side of SR 26, 05/01/2020 (Exhibit 60)



Picture 261: Looking northeast, upstream, along Channel 3, on the east side of SR 26, 05/01/2020 (Exhibit 60)



Picture 262: Wetland 36, DP89 (wetland point) - soil profile, 05/07/2020 (Exhibit 60)



Picture 263: Wetland 36, DP89 (wetland point) – pit with surface water present, 05/07/2020 (Exhibit 60)



Picture 264: Looking northwest at the wetland area surrounding DP89 adjacent to Channel 3, on the east side of SR 26, 05/07/2020 (Exhibit 60)



Picture 265: Wetland 36, DP90 (upland point) - soil profile, 05/07/2020 (Exhibit 60)

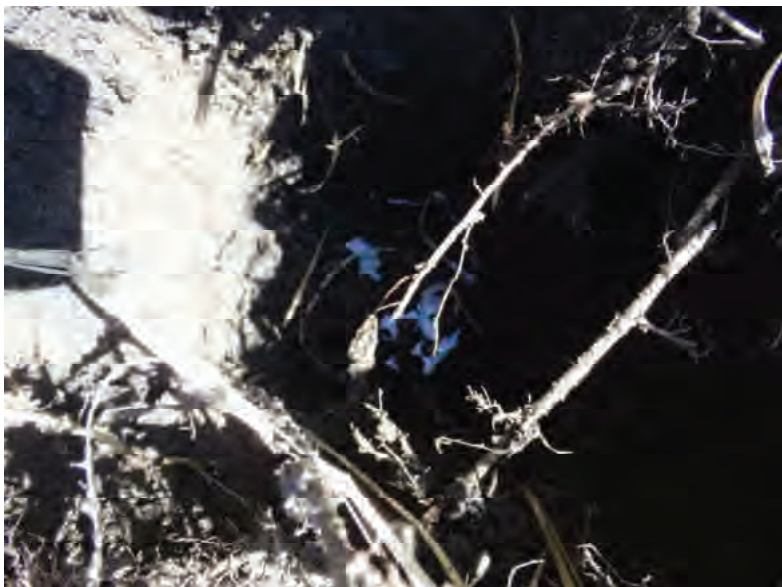

Picture 266: Wetland 36, DP90 (upland point) – pit, 05/07/2020 (Exhibit 60)



Picture 267: Looking northwest at the upland area surrounding DP90, adjacent to Channel 3, 05/07/2020 (Exhibit 60)



Picture 268: Looking northeast at Wetland 36, on the east side of SR 26, adjacent to Channel 3, 05/07/2020 (Exhibit 60)



Picture 269: Looking southwest at Wetland 14 and the southwest opening of structure CV 026 86 12.10, 07/16/2019 (Exhibit 60)



Picture 270: Looking southwest at Wetland 14 and the southwest opening of structure CV 026 86 12.10, 05/01/2020 (Exhibit 60)



Picture 271: Looking northwest along grassy area on the west side of SR 26, adjacent to Wetland 14, 05/01/2020 (Exhibit 60)



Picture 272: Looking southeast along grassy area on the west side of SR 26, adjacent to Wetland 14, 05/01/2020 (Exhibit 60)



Picture 273: Wetland 14, DP34 (wetland point) - soil profile, 08/08/2019 (Exhibit 60)



Picture 274: Wetland 14, DP34 (wetland point) – pit, 08/08/2019 (Exhibit 60)



Picture 275: Looking southeast at the wetland area and reed canarygrass surrounding DP34 on the west side of SR 26, adjacent to the structure, 08/08/2019 (Exhibit 60)



Picture 276: Wetland 14, DP35 (upland point) - soil profile, 08/08/2019 (Exhibit 60)



Picture 277: Wetland 14, DP35 (upland point) – pit, 08/08/2019 (Exhibit 60)



Picture 278: Looking south at the upland area surrounding DP35, on the west side of SR 26, adjacent to the structure, 08/08/2019 (Exhibit 60)



Picture 279: Looking south at Wetland 14, located on the west side of SR 26, adjacent to the opening of structure CV 026 86 12.10, 08/08/2019 (Exhibit 60)



Picture 280: Looking west along roadside ditch on the south side of SR 26, west of UNT1 to Big Pine Creek, 05/01/2020 (Exhibit 6P)



Picture 281: Looking east along roadside ditch on the south side of SR 26, west of UNT1 to Big Pine Creek 05/01/2020 (Exhibit 6P)



Picture 282: Looking west along roadside ditch on the north side of SR 26, west of UNT1 to Big Pine Creek, 05/01/2020 (Exhibit 6P)



Picture 283: Looking east along roadside ditch on the north side of SR 26, west of UNT1 to Big Pine Creek, 05/01/2020 (Exhibit 6P)



Picture 284: Looking north at the grassed waterway that precedes UNT1 to Big Pine Creek, from the top of structure CV 026 86 12.45 on the north side of SR 26, 07/16/2019 (Exhibit 6Q)



Picture 285: Looking north at the grassed waterway that precedes UNT1 to Big Pine Creek, from the top of structure CV 026 86 12.45 on the north side of SR 26, 05/01/2020 (Exhibit 6Q)



Picture 286: Looking south, from within the heavily deteriorating grassed waterway that precedes UNT1 to Big Pine Creek on the north side of SR 26; no OHWM or defined bed and bank, 05/01/2020 (Exhibit 6Q)



Picture 287: Looking north, from within the heavily deteriorating grassed waterway that precedes UNT1 to Big Pine Creek on the north side of SR 26; no OHWM or defined bed and bank, 05/01/2020 (Exhibit 6Q)



Picture 288: Looking south, downstream, at UNT1 to Big Pine Creek from the top of structure CV 026 86 12.45, on the south side of SR 26, 07/16/2019 (Exhibit 6Q)



Picture 289: Looking south, downstream, at UNT1 to Big Pine Creek and the top of structure CV 026 86 12.45, on the south side of SR 26, 05/01/2020 (Exhibit 6Q)



Picture 290: Looking north, upstream, along UNT1 to Big Pine Creek, on the south side of SR 26, 05/01/2020 (Exhibit 6Q)



Picture 291: Looking south, downstream, along UNT1 to Big Pine Creek, on the south side of SR 26, 05/01/2020 (Exhibit 6Q)



Picture 292: Wetland 15, DP36 (upland point) - soil profile, 08/14/2019 (Exhibit 6Q)



Picture 293: Wetland 15, DP36 (upland point) - pit, 08/14/2019 (Exhibit 6Q)



Picture 294: Looking south at the upland area surrounding DP36, on the south side of SR 26, east of UNT1 to Big Pine Creek, 08/14/2019 (Exhibit 6Q)



Picture 295: Wetland 15, DP37 (wetland point) - soil profile, 08/14/2019 (Exhibit 6Q)



Picture 296: Wetland 15, DP37 (wetland point) – pit, 08/14/2019 (Exhibit 6Q)



Picture 297: Looking west at the wetland area surrounding DP37 on the south side of SR 26, east of UNT1 to Big Pine Creek, 08/14/2019 (Exhibit 6Q)



Picture 298: Looking south at Wetland 15, located on the south side of SR 26, east of UNT1 to Big Pine Creek, 08/14/2019 (Exhibit 6Q)



Picture 299: Looking west towards UNT1 to Big Pine Creek on the south side of SR 26, 05/01/2020 (Exhibit 6Q)



Picture 300: Looking east at grassed slope on the south side of SR 26, east of UNT1 to Big Pine Creek, 05/01/2020 (Exhibit 6Q)



Picture 301: Looking west towards UNT1 to Big Pine Creek along a riprapped roadside ditch on the north side of SR 26, 05/01/2020 (Exhibit 6Q)



Picture 302: Looking east along a roadside ditch and grassed slope on the north side of SR 26, east of UNT1 to Big Pine Creek 05/01/2020 (Exhibit 6Q)



Picture 303: Upland area, DP88 - soil profile, 11/06/2019 (Exhibit 6Q)



Picture 304: Upland area, DP88 – pit, 11/06/2019 (Exhibit 6Q)



Picture 305: Looking south at the upland area surrounding DP88 on the south side of SR 26 in the failed mitigation site, 11/06/2019 (Exhibit 6Q)



Picture 306: Looking south, downstream, along UNT2 to Big Pine Creek, from the top of structure CV 026 86 12.59, on the south side of SR 26, 07/16/2019 (Exhibit 6Q)



Picture 307: Looking south, downstream, along UNT2 to Big Pine Creek, from the top of structure CV 026 86 12.59, on the south side of SR 26, 05/01/2020 (Exhibit 6Q)



Picture 308: Looking east, at the southern opening of the structure, along a grassed slope on the south side of SR 26, 05/01/2020 (Exhibit 6Q)



Picture 309: Looking west, at the southern opening of the structure, along a grassed slope on the south side of SR 26, 05/01/2020 (Exhibit 6Q)



Picture 310: Looking north, upstream, along UNT2 to Big Pine Creek, on the south side of SR 26, 05/01/2020 (Exhibit 6Q)



Picture 311: Looking south, downstream, along UNT2 to Big Pine Creek, on the south side of SR 26, 05/01/2020 (Exhibit 6Q)



Picture 312: Looking north at the northern opening of structure CV 026 86 12.59, on the north side of SR 26, 07/16/2019 (Exhibit 6Q)



Picture 313: Looking north at the northern opening of structure CV 026 86 12.59, and flow patterns in the field (no OHWM or defined bed and bank), on the north side of SR 26, 05/01/2020 (Exhibit 6Q)



Picture 314: Looking south at headcut that formed adjacent to the northern opening of structure CV 026 86 12.59, 07/16/2019 (Exhibit 6Q)



Picture 315: Looking east at the northern opening of the structure, along a grassed slope, on the northern side of SR 26, 05/01/2020 (Exhibit 6Q)



Picture 316: Looking west at the northern opening of the structure, along a grassed slope, on the northern side of SR 26, 05/01/2020 (Exhibit 6Q)



Picture 317: Looking south, downstream, along UNT3 to Big Pine Creek, from the top of structure CV 026 86 12.70, on the south side of SR 26, 07/16/2019 (Exhibit 6R)



Picture 318: Looking south, downstream, along UNT3 to Big Pine Creek, from the top of structure CV 026 86 12.70, on the south side of SR 2605/01/2020 (Exhibit 6R)



Picture 319: Looking east at the southern opening of the structure, along a grassed slope, on the south side of SR 26, 05/01/2020 (Exhibit 6R)



Picture 320: Looking west at the southern opening of the structure, along a grassed slope, on the south side of SR 26, 05/01/2020 (Exhibit 6R)



Picture 321: Looking north, upstream, along UNT3 to Big Pine Creek at the southern opening of the structure, 05/01/2020 (Exhibit 6R)



Picture 322: Looking south, downstream, along UNT3 to Big Pine Creek, on the south side of SR 26, 05/01/2020 (Exhibit 6R)



Picture 323: Wetland 16, DP38 (wetland point) - soil profile, 08/14/2019 (Exhibit 6R)



Picture 324: Wetland 16, DP38 (wetland point) – pit, 08/14/2019 (Exhibit 6R)



Picture 325: Looking west at the wetland area and reed canarygrass surrounding DP38, adjacent to UNT3 to Big Pine Creek, on the south side of SR 26, 08/14/2019 (Exhibit 6R)



Picture 326: Wetland 16, DP39 (upland point)- soil profile, 08/14/2019 (Exhibit 6R)



Picture 327: Wetland 16, DP39 (upland point) – pit, 08/14/2019 (Exhibit 6R)



Picture 328: Looking south at the upland area surrounding DP39, adjacent to UNT3 to Big Pine Creek on the south side of SR 26, 08/14/2019 (Exhibit 6R)



Picture 329: Looking south at Wetland 16, located on the south side of SR 26, adjacent to the southern opening of structure CV 026 86 12.70 and UNT3 to Big Pine Creek, 08/14/2019 (Exhibit 6R)

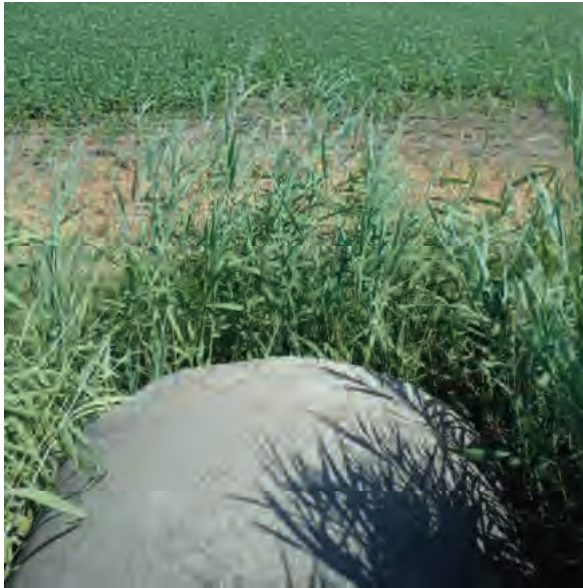

Picture 330: Looking north from the top of the northern opening of structure CV 026 86 12.70, on the north side of SR 26; no defined channel observed, 07/16/2019 (Exhibit 6R)



Picture 331: Looking north from the top of the northern opening of structure CV 026 86 12.70, on the north side of SR 26; no defined channel observed, 05/01/2020 (Exhibit 6R)



Picture 332: Looking east at the northern opening of structure CV 026 86 12.70, along a grassed slope on the north side of SR 26, 05/01/2020 (Exhibit 6R)



Picture 333: Looking west at the northern opening of structure CV 026 86 12.70, along a grassed slope on the north side of SR 26, 05/01/2020 (Exhibit 6R)



Picture 334: Wetland 18, DP42 (wetland point) - soil profile, 08/14/2019 (Exhibit 6S)



Picture 335: Wetland 18, DP42 (wetland point) - pit 08/14/2019 (Exhibit 6S)



Picture 336: Looking south at the wetland area surrounding DP42 in a grassed waterway on the south side of SR 26, 08/14/2019 (Exhibit 6S)



Picture 337: Wetland 18, DP43 (upland point) - soil profile, 08/14/2019 (Exhibit 6S)



Picture 338: Wetland 18, DP43 (upland point) – pit, 08/14/2019 (Exhibit 6S)



Picture 339: Looking south at the upland area surrounding DP43 in a grassed waterway on the south side of SR 26, 08/14/2019 (Exhibit 6S)



Picture 340: Looking south at Wetland 18, located in a grassed waterway on the south side of SR 26, west of UNT4 to Big Pine Creek and east of UNT3 to Big Pine Creek, 08/14/2019 (Exhibit 6S)



Picture 341: Looking west along the roadside ditch that holds Wetland 17, located on the north side of SR 26, west of UNT4 to Big Pine Creek and east of UNT3 to Big Pine Creek, 08/14/2019 (Exhibit 6S)



Picture 342: Looking east along the roadside ditch that holds Wetland 17, located on the north side of SR 26, west of UNT4 to Big Pine Creek and east of UNT3 to Big Pine Creek, 08/14/2019 (Exhibit 6S)



Picture 343: Wetland 17, DP40 (wetland point) - soil profile, 08/14/2019 (Exhibit 6S)



Picture 344: Wetland 17, DP40 (wetland point) – pit, 08/14/2019 (Exhibit 6S)



Picture 345: Looking east at the wetland area surrounding DP40 within the roadside ditch on the north side of SR 26, 08/14/2019 (Exhibit 6S)



Picture 346: Wetland 17, DP41 (upland point)- soil profile, 08/14/2019 (Exhibit 6S)



Picture 347: Wetland 17, DP41 (upland point) – pit, 08/14/2019 (Exhibit 6S)



Picture 348: Looking northeast at the upland area surrounding DP41, adjacent to the roadside ditch on the north side of SR 26, 08/14/2019 (Exhibit 6S)



Picture 349: Looking west along a riprapped side ditch on the south side of SR 26, west of UNT 4 to Big Pine Creek, 05/01/2020 (Exhibit 6S)

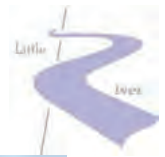

Picture 350: Looking east along a riprapped side ditch leading to UNT4 to Big Pine Creek, on the south side of SR 26, west of UNT 4 to Big Pine Creek, 05/01/2020 (Exhibit 6S)



Picture 351: Looking south, downstream, at UNT4 to Big Pine Creek from the top of structure CV 026 86 13.10, on the south side of SR 26, 07/16/2019 (Exhibit 6S)



Picture 352: Looking south, downstream, at UNT4 to Big Pine Creek from the top of structure CV 026 86 13.10, on the south side of SR 26, 05/01/2020 (Exhibit 6S)



Picture 353: Looking north, upstream, along UNT4 to Big Pine Creek, on the south side of SR 26, 05/01/2020 (Exhibit 6S)

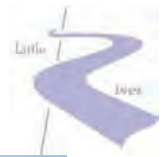

Picture 354: Looking south, downstream, along UNT4 to Big Pine Creek, on the south side of SR 26 05/01/2020 (Exhibit 6S)



Picture 355: Looking west, along a riprapped roadside ditch leading to UNT4 to Big Pine Creek, on the south side of SR 26, 05/01/2020 (Exhibit 6S)



Picture 356: Looking east, along a riprapped roadside ditch, east of UNT4 to Big Pine Creek, on the south side of UNT4 to Big Pine Creek, 05/01/2020 (Exhibit 6S)



Picture 357: Looking north, upstream, at UNT4 to Big Pine Creek, from the top of structure CV 026 86 13.10, on the north side of SR 26, 07/16/2019 (Exhibit 6S)

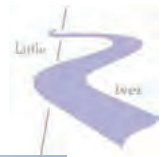

Picture 358: Looking north, upstream, at UNT4 to Big Pine Creek, from the top of structure CV 026 86 13.10, on the north side of SR 26, 05/01/2020 (Exhibit 6S)



Picture 359: Looking east from the corner of the structure at roadside ditch on the north side of SR 26, 05/01/2020 (Exhibit 6S)



Picture 360: Looking west at a roadside ditch leading to UNT4 to Big Pine Creek on the north side of SR 26, 05/01/2020 (Exhibit 6S)



Picture 361: Looking south, downstream, along UNT4 to Big Pine Creek on the north side of SR 26, 05/01/2020 (Exhibit 6S)



Picture 362: Looking north, upstream, along UNT4 to Big Pine Creek on the north side of SR 26, 05/01/2020 (Exhibit 6S)



Picture 363: Looking west along roadside ditch leading to UNT4 to Big Pine Creek on the north side of SR 26, 05/01/2020 (Exhibit 6S)



Picture 364: Looking east along roadside ditch, east of UNT4 to Big Pine Creek, on the north side of SR 126, 05/01/2020 (Exhibit 6S)



Picture 365: Looking west along roadside ditch, east of UNT4 to Big Pine Creek, on the south side of SR 26, 05/04/2020 (Exhibit 6S and Exhibit 6T)

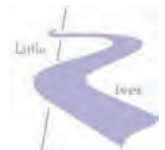

Picture 366: Looking east along roadside ditch, east of UNT4 to Big Pine Creek, on the south side of SR 26, 05/04/2020 (Exhibit 6T)



Picture 367: Looking west along roadside ditch, east of UNT4 to Big Pine Creek, on the north side of SR 26, 05/04/2020 (Exhibit 6S and Exhibit 6T)



Picture 368: Looking east along roadside ditch, east of UNT4 to Big Pine Creek, on the north side of SR 26, 05/04/2020 (Exhibit 6T)



Picture 369: Looking west along roadside ditch on the south side of SR 26, 05/04/2020 (Exhibit 6T)

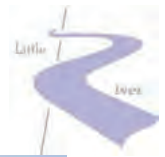

Picture 370: Looking east along roadside ditch on the south side of SR 26, 05/04/2020
(Exhibit 6T)



Picture 371: Looking west along roadside ditch on the north side of SR 26, 05/04/2020
(Exhibit 6T)



Picture 372: Looking east along roadside ditch on the north side of SR 26, 05/04/2020
(Exhibit 6T)



Picture 373: Looking west along roadside ditch on the south side of SR 26, 05/04/2020
(Exhibit 6T)

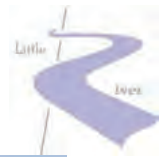

Picture 374: Looking east along roadside ditch on the south side of SR 26, 05/04/2020
(Exhibit 6T)



Picture 375: Looking west along roadside ditch on the north side of SR 26 05/04/2020
(Exhibit 6T)



Picture 376: Looking east along roadside ditch on the north side of SR 26, 05/04/2020
(Exhibit 6T)



Picture 377: Looking west along roadside ditch on the south side of SR 26, west of N 175 E, 05/04/2020 (Exhibit 6T)

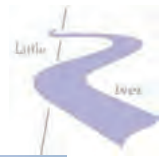

Picture 378: Looking east along roadside ditch on the south side of SR 26, west of N 175 E, 05/04/2020 (Exhibit 6U)



Picture 379: Looking west along roadside ditch on the north side of SR 26, west of N 175 E, 05/04/2020 (Exhibit 6U)



Picture 380: Looking east along roadside ditch on the north side of SR 26, west of N 175 E, 05/04/2020 (Exhibit 6U)



Picture 381: Looking south at south opening of structure CLV 026 86 13.69 from southern edge of the road, 05/04/2020 (Exhibit 6U)

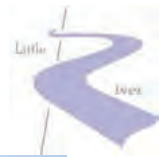

Picture 382: Looking north at north opening of structure CLV 026 86 13.69, from northern edge of the road, 05/04/2020 (Exhibit 6U)



Picture 383: Looking south at north opening of structure CLV 026 86 13.69, from edge of farm field on the north side of SR 26, 05/04/2020 (Exhibit 6U)



Picture 384: Looking west along the south side of SR 26, east of N 175 E, 05/04/2020 (Exhibit 6V)



Picture 385: Looking east along the south side of SR 26, east of N 175 E 05/04/2020 (Exhibit 6V)



Picture 386: Looking west along a roadside ditch on the north side of SR 26, east of N 175 E 05/04/2020 (Exhibit 6V)



Picture 387: Looking east along a roadside ditch on the north side of SR 26, east of N 175 E 05/04/2020 (Exhibit 6V)



Picture 388: Looking west along a roadside ditch on the north side of SR 26, just west of N 200 E, 05/04/2020 (Exhibit 6V)



Picture 389: Looking east, towards N 200 E, along a roadside ditch on the north side of SR 26, 05/04/2020 (Exhibit 6V)



Picture 390: Upland area, DP91 – soil profile, 05/07/2020 (Exhibit 6V)



Picture 391: Upland area, DP91 – pit with water present just below the surface, 05/07/2020 (Exhibit 6V)



Picture 392: Looking west at the non-wetland area surrounding DP91, on the north side of SR 26, adjacent to N 200 E, 05/07/2020 (Exhibit 6V)



Picture 393: Upland area, DP92 – soil profile, 05/07/2020 (Exhibit 6V)



Picture 394: Upland area, DP92 – pit with saturation at 11 inches, 05/07/2020 (Exhibit 6V)



Picture 395: Looking west at the upland area surrounding DP92, on the north side of SR 26, adjacent to N 200 E, 05/07/2020 (Exhibit 6V)



Picture 396: Looking east at investigated non-wetland area on the north side of SR 26, adjacent to N 200 E, 05/07/2020 (Exhibit 6V)



Picture 397: Looking west at investigated non-wetland area on the north side of SR 26, adjacent to N 200 E 05/07/2020 (Exhibit 6V)

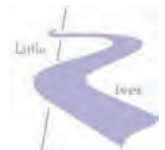

Picture 398: Looking west long the south side of SR 26, adjacent to the intersection of N 200 E, 05/04/2020 (Exhibit 6V)



Picture 399: Looking east along a roadside ditch on the south side of SR 26, adjacent to the intersection of N 200 E, 05/04/2020 (Exhibit 6V)



Picture 400: Looking west along roadside ditch on the north side of SR 26, east of N 200 E and west of UNT5 to Big Pine Creek, 05/04/2020 (Exhibit 6W)



Picture 401: Looking east along a roadside ditch on the north side of SR 26, towards UNT5 to Big Pine Creek, 05/04/2020 (Exhibit 6W)



Picture 402: Wetland 19, DP44 (wetland point) - soil profile, 08/14/2019 (Exhibit 6W)



Picture 403: Wetland 19, DP44 (wetland point) – pit, 08/14/2019 (Exhibit 6W)



Picture 404: Looking north at the wetland area surrounding DP 44 and UNT5 to Big Pine Creek, on the north side of SR 26, 08/14/2019 (Exhibit 6W)



Picture 405: Wetland 19, DP45 (upland point) - soil profile, 08/14/2019 (Exhibit 6W)



Picture 406: Wetland 19, DP45 (upland point) – pit, 08/14/2019 (Exhibit 6W)



Picture 407: Looking east at the upland area surrounding DP45, 08/14/2019 (Exhibit 6W)



Picture 408: Looking northeast at Wetland 19 and the north side of structure CV 026 86 14.19, which is located on the north side of SR 26 adjacent to UNT5 to Big Pine Creek, 08/14/2019 (Exhibit 6W)



Picture 409: Looking north, upstream, at UNT5 to Big Pine Creek, and Wetland 19 from the top of the north side of structure on the north side of SR 26, CV 026 86 14.19, 07/16/2019 (Exhibit 6W)



Picture 410: Looking north, upstream, at UNT5 to Big Pine Creek and Wetland 19 from the top of the north side of structure on the north side of SR 26, CV 026 86 14.19, 05/04/2020 (Exhibit 6W)



Picture 411: Looking south, downstream, along UNT5 to Big Pine Creek, at the north side of the structure, on the north side of SR 26, 05/04/2020 (Exhibit 6W)



Picture 412: Looking northwest, upstream, along UNT5 to Big Pine Creek, on the north side of SR 26, 05/04/2020 (Exhibit 6W)

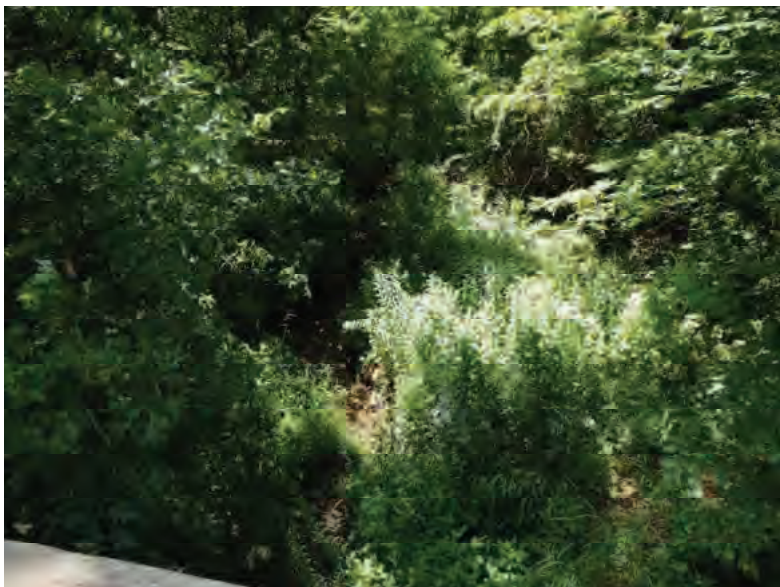

Picture 413: Looking south, downstream, at UNT5 to Big Pine Creek, from the top of the south side of the structure on the south side of SR 26, 07/16/2019 (Exhibit 6W)



Picture 414: Looking south, downstream, at UNT5 to Big Pine Creek, from the top of the south side of the structure on the south side of SR 26, 05/04/2020 (Exhibit 6W)



Picture 415: Looking north, upstream, along UNT5 to Big Pine Creek, at the south side of the structure, on the south side of SR 26, 05/04/2020 (Exhibit 6W)



Picture 416: Looking south, downstream, along UNT5 to Big Pine Creek, on the south side of SR 26, 05/04/2020 (Exhibit 6W)



Picture 417: Looking north, through the structure, at a nest on the west wall, 05/04/2020 (Exhibit 6W)



Picture 418: Looking north, through the structure, at a nest on the east wall, 05/04/2020 (Exhibit 6W)



Picture 419: Looking west along the south side of SR 26, including the forested area east of UNT5 to Big Pine Creek, 05/04/2020 (Exhibit 6W)



Picture 420: Looking east along the south side of SR 26, including the forested area east of UNT5 to Big Pine Creek, 05/04/2020 (Exhibit 6W)



Picture 421: Looking west along a roadside ditch on the north side of SR 26, east of UNT5 to Big Pine Creek, 05/04/2020 (Exhibit 6W)



Picture 422: Looking east along a roadside ditch on the north side of SR 26, east of UNT5 to Big Pine Creek, 05/04/2020 (Exhibit 6W)



Picture 423: Looking southeast, downstream, at Channel 4 and the south opening of structure CLV 026 86 14.46, on the south side of SR 26, 07/16/2019 (Exhibit 6X)



Picture 424: Looking southeast, downstream, at Channel 4 and the south opening of structure CLV 026 86 14.46, on the south side of SR 26, 05/04/2020 (Exhibit 6X)



Picture 425: Looking east towards Channel 4, on the south side of SR 26, 05/04/2020 (Exhibit 6X)



Picture 426: Looking west towards Channel 4, on the south side of SR 26, 05/04/2020 (Exhibit 6X)



Picture 427: Looking northwest at Channel 4 and the opening of structure CLV 026 86 14.46, on the south side of SR 26, 05/04/2020 (Exhibit 6X)



Picture 428: Looking southeast along Channel 4 on the south side of SR 26, adjacent to the structure; no OHWM present, 05/04/2020 (Exhibit 6X)



Picture 429: Looking north, upstream at the start of Channel 4 and the north opening of structure CLV 026 86 14.46, on the north side of SR 26; no channel present, 07/16/2019 (Exhibit 6X)



Picture 430: Looking north, upstream at the start of Channel 4 and the north opening of structure CLV 026 86 14.46, on the north side of SR 26; no channel present, 05/04/2020 (Exhibit 6X)



Picture 431: Looking east towards Channel 4 and the north opening of the structure along a roadside ditch on the north side of SR 26, 05/04/2020 (Exhibit 6X)



Picture 432: Looking west towards Channel 4 and the north opening of the structure along a roadside ditch on the north side of SR 26, 05/04/2020 (Exhibit 6X)



Picture 433: Looking south, downstream, at the start of Channel 4 and the north opening of the structure on the north side of SR 26, 05/04/2020 (Exhibit 6X)



Picture 434: Upland area, DP46 - soil profile, 08/14/2019 (Exhibit 6X)



Picture 435: Upland area, DP46 – pit, 08/14/2019 (Exhibit 6X)



Picture 436: Looking east at the upland area surrounding DP46 located on the north side of SR 26, east of Channel 4, 08/14/2019 (Exhibit 6X)



Picture 437: Looking west along a roadside ditch on the north side of SR 26, east of Channel 4, adjacent to the location of DP 46, 05/04/2020 (Exhibit 6X)



Picture 438: Looking east along a roadside ditch on the north side of SR 26, east of Channel 4 and adjacent to the location of DP46, 05/04/2020 (Exhibit 6X)



Picture 439: Looking west along a roadside ditch on the south side of SR 26, east of Channel 4 and west of Wetland 20, 05/04/2020 (Exhibit 6X)



Picture 440: Looking east along a roadside ditch on the south side of SR 26, east of Channel 4 and west of Wetland 20, 05/04/2020 (Exhibit 6X)



Picture 441: Looking southeast at Wetland 20, located in a roadside ditch on the south side of SR 26, 08/19/2019 (Exhibit 6Y)



Picture 442: Wetland 20, DP47 (wetland point) - soil profile, 08/19/2019 (Exhibit 6Y)



Picture 443: Wetland 20, DP47 (wetland point) – pit, 08/19/2019 (Exhibit 6Y)



Picture 444: Looking south at wetland area surrounding DP47 within the roadside ditch, on the south side of SR 26, 08/19/2019 (Exhibit 6Y)



Picture 445: Wetland 20, DP48 (upland point) - soil profile, 08/19/2019 (Exhibit 6Y)



Picture 446: Wetland 20, DP48 (upland point) – pit, 08/19/2019 (Exhibit 6Y)



Picture 447: Looking north at the upland area surrounding DP 48 on the south side of SR 26, 08/19/2019 (Exhibit 6Y)



Picture 448: Looking east along a roadside ditch on the north side of SR 26, across the road from Wetland 20, 05/04/2020 (Exhibit 6Y)



Picture 449: Looking southeast along a roadside ditch on the north side of SR 26, across the road from Wetland 20, 05/04/2020 (Exhibit 6Y)



Picture 450: Looking southeast at Wetland 21, located on the south side of SR 26, east of Wetland 20 and west of E Blvd, 08/19/2019 (Exhibit 6Y)



Picture 451: Wetland 21, DP49 (wetland point) - soil profile, 08/19/2019 (Exhibit 6Y)



Picture 452: Wetland 21, DP49 (wetland point) – pit, 08/19/2019 (Exhibit 6Y)



Picture 453: Looking northwest at the wetland conditions and cattails surrounding DP49, on the south side of SR 26, 08/19/2019 (Exhibit 6Y)



Picture 454: Wetland 21, DP50 (upland point) - soil profile, 08/19/2019 (Exhibit 6Y)



Picture 455: Wetland 21, DP50 (upland point) – pit, 08/19/2019 (Exhibit 6Y)



Picture 456: Looking north at the upland conditions surrounding DP 50 on the south side of SR 26, 08/19/2019 (Exhibit 6Y)

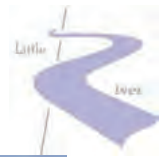

Picture 457: Looking southeast along a roadside ditch on the south side of SR 26, southeast of Wetland 21 and northwest of E Blvd, 08/19/2019 (Exhibit 6Y)



Picture 458: Looking northwest along a roadside ditch on the south side of SR 26, southeast of Wetland 21 and northwest of E Blvd, 05/04/2020 (Exhibit 6Y)



Picture 459: Looking southeast along a roadside ditch on the south side of SR 26, southeast of Wetland 21 and northwest of E Blvd, 05/04/2020 (Exhibit 6Y)



Picture 460: Looking northwest along a roadside ditch on the north side of SR 26, southeast of Wetland 21 and northwest of E Blvd 05/04/2020 (Exhibit 6Y)

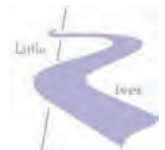

Picture 461: Looking southeast along a roadside ditch on the north side of SR 26, southeast of Wetland 21 and northwest of E Blvd 05/04/2020 (Exhibit 6Y)



Picture 462: Looking northwest along a roadside ditch on the south side of SR 26, adjacent to the intersection of SR 26 and E Blvd, 08/19/2019 (Exhibit 6Z)



Picture 463: Looking northwest along a roadside ditch on the south side of SR 26, east of E Blvd, 05/04/2020 (Exhibit 6Z)



Picture 464: Looking southeast along a roadside ditch on the south side of SR 26, east of E Blvd, 05/04/2020 (Exhibit 6Z)



Picture 465: Looking south at a grassed slope, leading to the south opening of structure CV 026 86 15.00 on the south side of SR 26, 05/04/2020 (Exhibit 6Z)

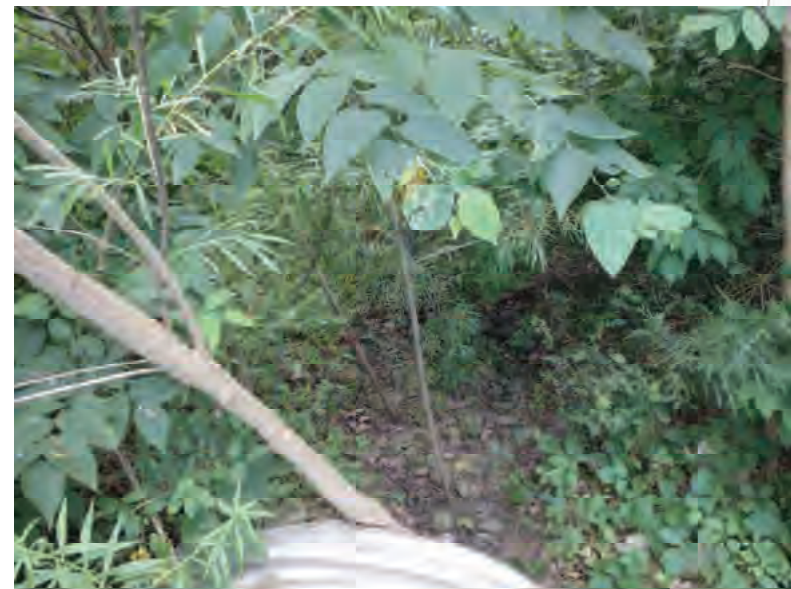

Picture 466: Looking south from the top of structure CV 026 86 15.00 at Wetland 40, on the south side of SR 26, 07/16/2019 (Exhibit 6Z)



Picture 467: Looking north, at the south opening of the structure on the south side of SR 26, 05/04/2020 (Exhibit 6Z)



Picture 468: Looking south, south of the structure, at Wetland 40, on the south side of SR 26, 07/16/2019 (Exhibit 6Z)



Picture 469: Looking south at Wetland 40, south of the structure, on the south side of SR 26, 05/04/2020 (Exhibit 6Z)



Picture 470: Looking north at a riprapped roadside ditch from the top of structure CV 026 86 15.00 on the north side of SR 26, 07/16/2019 (Exhibit 6Z)



Picture 471: Looking north at a riprapped roadside ditch and structure CV 026 86 15.00 on the north side of SR 26, 05/04/2020 (Exhibit 6Z)



Picture 472: Looking south at the north opening of structure CV 026 86 15.00 and riprap on the north side of SR 26, 05/04/2020 (Exhibit 6Z)

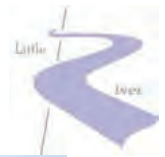

Picture 473: Looking west along a roadside ditch on the north side of SR 26, east of E Blvd and west of UNT6 to Big Pine Creek, 05/04/2020 (Exhibit 6Z)



Picture 474: Looking east along a roadside ditch on the north side of SR 26, east of E Blvd and west of UNT6 to Big Pine Creek 05/04/2020 (Exhibit 6Z)



Picture 475: Looking west along a roadside ditch on the south side of SR 26, east of E Blvd and west of UNT6 to Big Pine Creek, 05/04/2020 (Exhibit 6Z)



Picture 476: Looking east along a roadside ditch on the south side of SR 26, east of E Blvd and west of UNT6 to Big Pine Creek, 05/04/2020 (Exhibit 6Z)



Picture 477: Looking west along a roadside ditch on the north side of SR 26, east of E Blvd and west of UNT6 to Big Pine Creek, 05/04/2020 (Exhibit 6Z)



Picture 478: Looking east, toward UNT6 to Big Pine Creek, along a roadside ditch on the north side of SR 26, 05/04/2020 (Exhibit 6Z)



Picture 479: Looking east at a roadside ditch on the north side of SR 26 that leads to Wetland 22, 08/19/2019 (Exhibit 6AA)



Picture 480: Wetland 22, DP51 (wetland point) - soil profile, 08/19/2019 (Exhibit 6AA)



Picture 481: Wetland 22, DP51 (wetland point) – pit, 08/19/2019 (Exhibit 6AA)



Picture 482: Looking north at the wetland area surrounding DP51 on the north side of SR 26, adjacent to UNT6 to Big Pine Creek, 08/19/2019 (Exhibit 6AA)



Picture 483: Wetland 22, DP52 (upland point)- soil profile, 08/19/2019 (Exhibit 6AA)



Picture 484: Wetland 22, DP52 (upland point) - pit, 08/19/2019 (Exhibit 6AA)



Picture 485: Looking northeast at the upland area surrounding DP 52 on the north side of SR 26, 08/19/2019 (Exhibit 6AA)



Picture 486: Looking southwest at Wetland 22, located in a floodplain area on the north side of SR 26, just west of UNT6 to Big Pine Creek, 08/19/2019 (Exhibit 6AA)



Picture 487: Looking north, upstream, at UNT6 to Big Pine Creek from the top of the north side of structure CV 026 86 15.15 on the north side of SR 26, 07/16/2019 (Exhibit 6AA)



Picture 488: Looking north at the northern opening of structure CV 026 86 15.15, from the edge of the road on the north side of SR 26, 05/04/2020 (Exhibit 6AA)



Picture 489: Looking south, downstream, along UNT6 to Big Pine Creek, at the north opening of the structure on the north side of SR 26, 05/04/2020 (Exhibit 6AA)



Picture 490: Looking north, upstream, along UNT6 to Big Pine Creek on the north side of SR 26, 05/04/2020 (Exhibit 6AA)



Picture 491: Looking south, downstream, at UNT6 to Big Pine Creek from the top of the south side of the structure on the south side of SR 26, 07/16/2019 (Exhibit 6AA)



Picture 492: Looking south, downstream, at the southern opening of the structure and UNT6 to Big Pine Creek from the south edge of SR 26, 05/04/2020 (Exhibit 6AA)



Picture 493: Looking north, upstream, within UNT6 to Big Pine Creek, on the south side of SR 26, 05/04/2020 (Exhibit 6AA)



Picture 494: Looking south, downstream, within UNT6 to Big Pine Creek, on the south side of SR 26, 05/04/2020 (Exhibit 6AA)



Picture 495: Looking west towards UNT6 to Big Pine Creek along a roadside ditch on the north side of SR 26, 05/04/2020 (Exhibit 6AA)



Picture 496: Looking northeast, east of UNT6 to Big Pine Creek, along a roadside ditch on the north side of SR 26, 05/04/2020 (Exhibit 6AA)

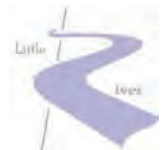

Picture 497: Looking west towards UNT6 to Big Pine Creek along a roadside ditch on the south side of SR 26, 05/04/2020 (Exhibit 6AA)



Picture 498: Looking east, east of UNT6 to Big Pine Creek, along a roadside ditch on the south side of SR 26, 05/04/2020 (Exhibit 6AA)



Picture 499: Looking southwest along a roadside ditch on the north side of SR 26, 05/04/2020 (Exhibit 6AA)



Picture 500: Looking northeast along a roadside ditch on the north side of SR 26, 05/04/2020 (Exhibit 6AA)