

# **APPENDIX A: INDOT Supporting Documentation**

## Categorical Exclusion Level Thresholds

	PCE	Level 1	Level 2	Level 3	Level 4 <sup>1</sup>
<b>Section 106</b>	Falls within guidelines of Minor Projects PA	"No Historic Properties Affected"	"No Adverse Effect"	-	"Adverse Effect" Or Historic Bridge involvement <sup>2</sup>
<b>Stream Impacts</b>	No construction in waterways or water bodies	< 300 linear feet of stream impacts	≥ 300 linear feet of stream impacts	-	Individual 404 Permit
<b>Wetland Impacts</b>	No adverse impacts to wetlands	< 0.1 acre	-	< 1 acre	≥ 1 acre
<b>Right-of-way<sup>3</sup></b>	Property acquisition for preservation only or none	< 0.5 acre	≥ 0.5 acre	-	-
<b>Relocations</b>	None	-	-	< 5	≥ 5
<b>Threatened/Endangered Species (Species Specific Programmatic for Indiana bat &amp; northern long eared bat)</b>	"No Effect", "Not likely to Adversely Affect" (Without AMMs <sup>4</sup> or with AMMs required for all projects <sup>5</sup> )	"Not likely to Adversely Affect" (With any other AMMs)	-	"Likely to Adversely Affect"	Project does not fall under Species Specific Programmatic
<b>Threatened/Endangered Species (Any other species)</b>	Falls within guidelines of USFWS 2013 Interim Policy	"No Effect", "Not likely to Adversely Affect"	-	-	"Likely to Adversely Affect"
<b>Environmental Justice</b>	No disproportionately high and adverse impacts	-	-	-	Potential <sup>6</sup>
<b>Sole Source Aquifer</b>	Detailed Assessment Not Required	-	-	-	Detailed Assessment
<b>Floodplain</b>	No Substantial Impacts	-	-	-	Substantial Impacts
<b>Coastal Zone Consistency</b>	Consistent	-	-	-	Not Consistent
<b>National Wild and Scenic River</b>	Not Present	-	-	-	Present
<b>New Alignment</b>	None	-	-	-	Any
<b>Section 4(f) Impacts</b>	None	-	-	-	Any
<b>Section 6(f) Impacts</b>	None	-	-	-	Any
<b>Added Through Lane</b>	None	-	-	-	Any
<b>Permanent Traffic Alteration</b>	None	-	-	-	Any
<b>Coast Guard Permit</b>	None	-	-	-	Any
<b>Noise Analysis Required</b>	No	-	-	-	Yes
<b>Air Quality Analysis Required</b>	No	-	-	-	Yes <sup>7</sup>
<b>Approval Level</b>	Concurrence by INDOT District Environmental or Environmental Services	Yes	Yes	Yes Yes	Yes Yes Yes

<sup>1</sup>Coordinate with INDOT Environmental Services. INDOT will then coordinate with the appropriate FHWA Environmental Specialist.

<sup>2</sup>Any involvement with a bridge processed under the Historic Bridge Programmatic Agreement.

<sup>3</sup>Permanent and/or temporary right-of-way.

<sup>4</sup>AMMs = Avoidance and Mitigation Measures.

<sup>5</sup>AMMs determined by the IPAC decision key to be needed that are listed in the USFWS *User's Guide for the Range-wide Programmatic Consultation for Indiana bat and Northern long-eared bat* as "required for all projects".

<sup>6</sup>Potential for causing a disproportionately high and adverse impact.

<sup>7</sup>Hot Spot Analysis and/or MSAT Quantitative Emission Analysis.

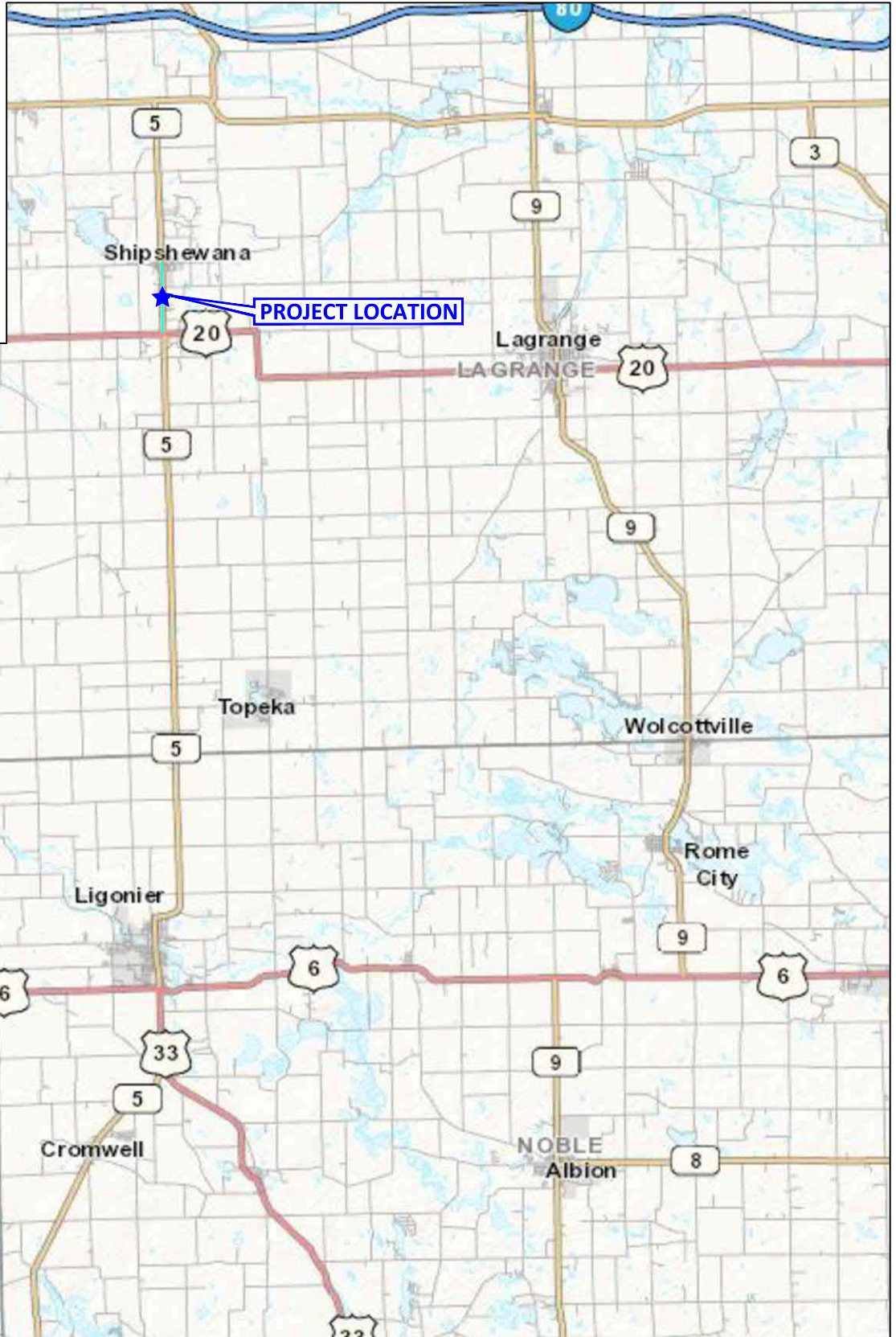
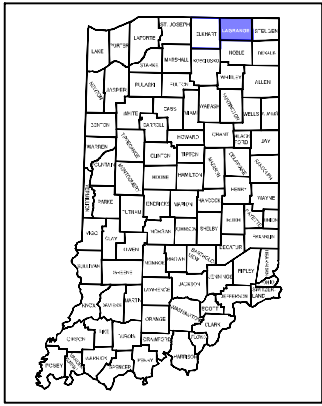

\*Substantial public or agency controversy may require a higher-level NEPA document.

## **APPENDIX B: Graphics**

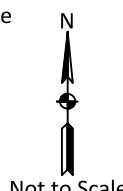

P:\2018\18-0046 - Strand-RFP 1801-03 Fort Wayne Production Services\4 - Deliverables\Task 14 -  
 Des 1700179 SR 5 from US 20 to School St\5 - Deliverables\Exhibits\EC\Location Map.dwg

Source: <http://maps.indiana.edu/>

<p>Location Map          Auxiliary Lanes, Two-Way Left-Turn Lane          0.02 mi. N of US 20 to 0.03 mi. N of School St.          Shipshewana, Newbury Township, Lagrange County, Indiana          Des. No. 1700179          Metric Project No. 18-0046-14</p>	<p>All locations approximate</p> 	
---	--	---



P:\2018\18-0046 - Strand-RFP 1801-03 Fort Wayne Production Services\4 - Deliverables\Task 14 - Des 1700179 SR 5 from US 20 to School St\5 - Deliverables\Exhibits\CE\Topo Map.dwg

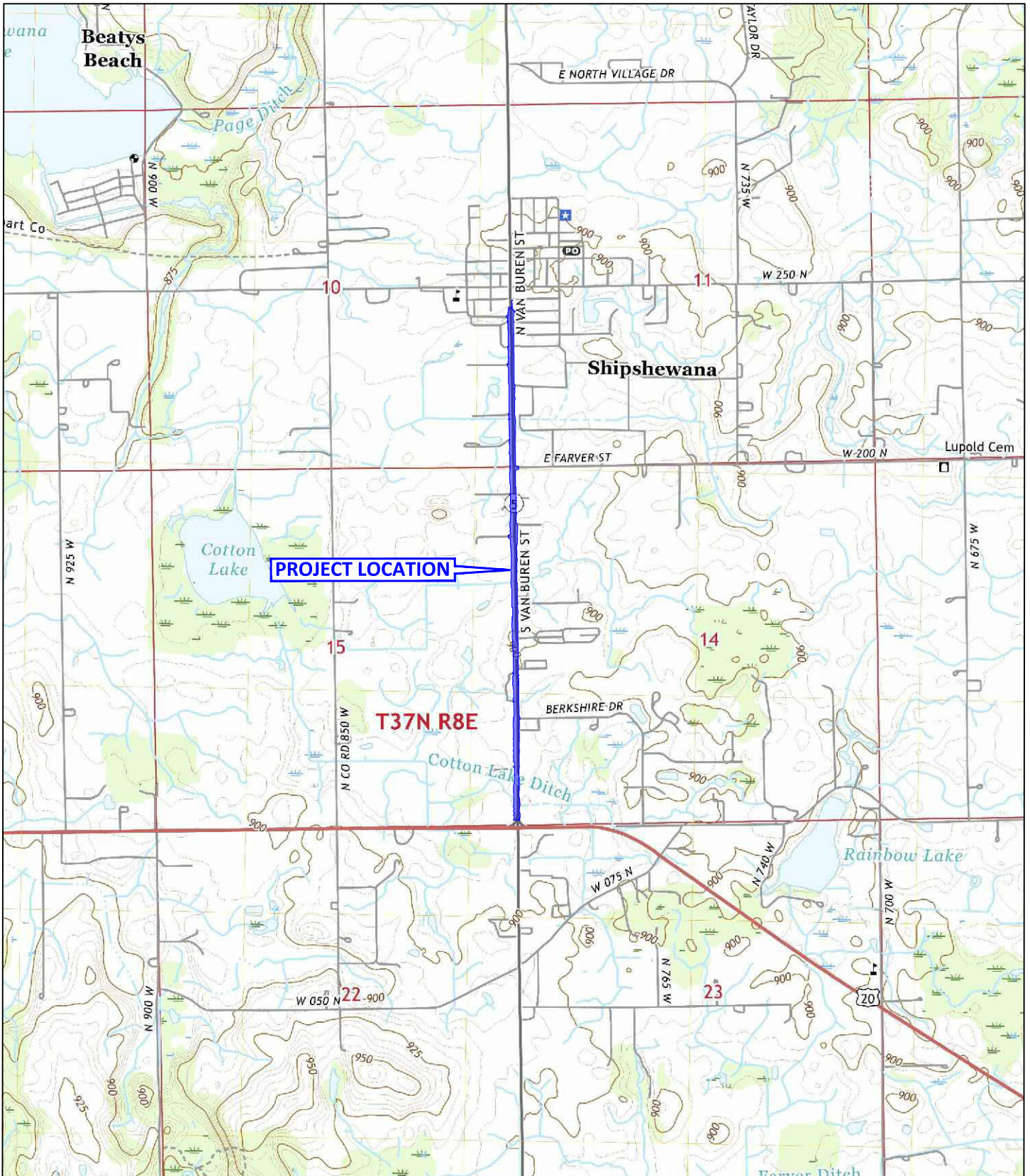

Source: <https://ngmdb.usgs.gov/topoview/viewer/#14/41.6546/-85.5802>

**USGS Topographic Map**  
 Auxiliary Lanes, Two-Way Left-Turn Lane  
 0.02 mi. N of US 20 to 0.03 mi. N of School St.  
 Shipshewana, Newbury Township, Lagrange  
 County, Indiana  
 Des. No. 1700179  
 Metric Project No. 18-0046-14

Note: All locations are approximate  
 Base map:  
 2019 Shipshewana, IN  
 7.5 Minute Quadrangle

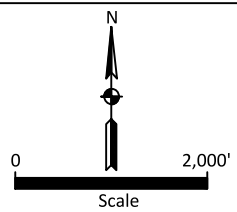



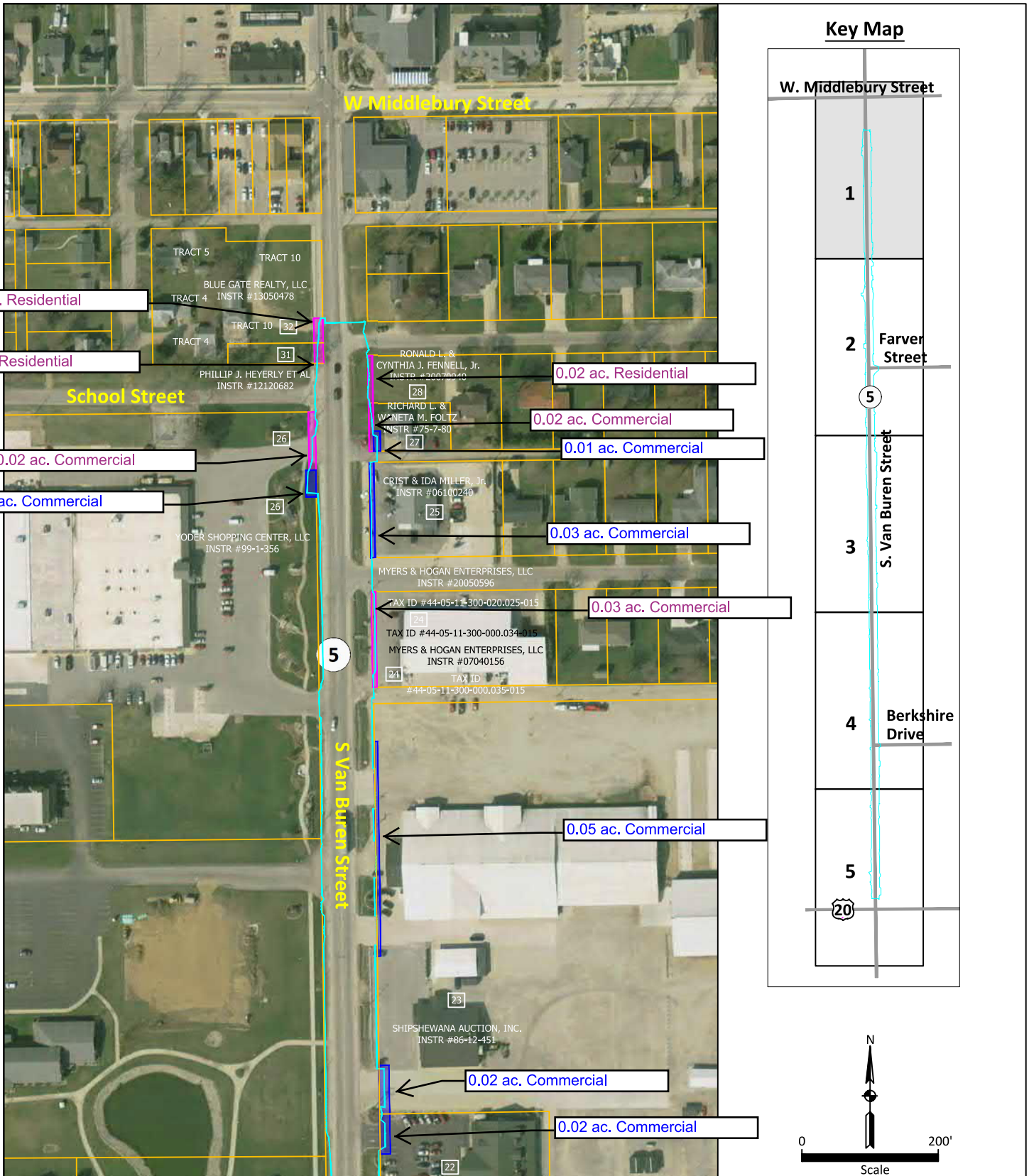

**2011 Aerial Photograph - 1 of 5**

Auxiliary Lanes, Two-Way Left-Turn Lane  
 0.02 mi. N of US 20 to 0.03 mi. N of School St.  
 Shipshewana, Newbury Township, Lagrange County, Indiana  
 Des. No. 1700179  
 Metric Project No. 18-0046-14

Note: All locations are approximate

- Project Study Area
- Existing Right-of-Way
- Temporary Right-of-Way
- Permanent Right-of-Way



Drawn by: ILJ

Checked by: JRP

Approved by: JRP

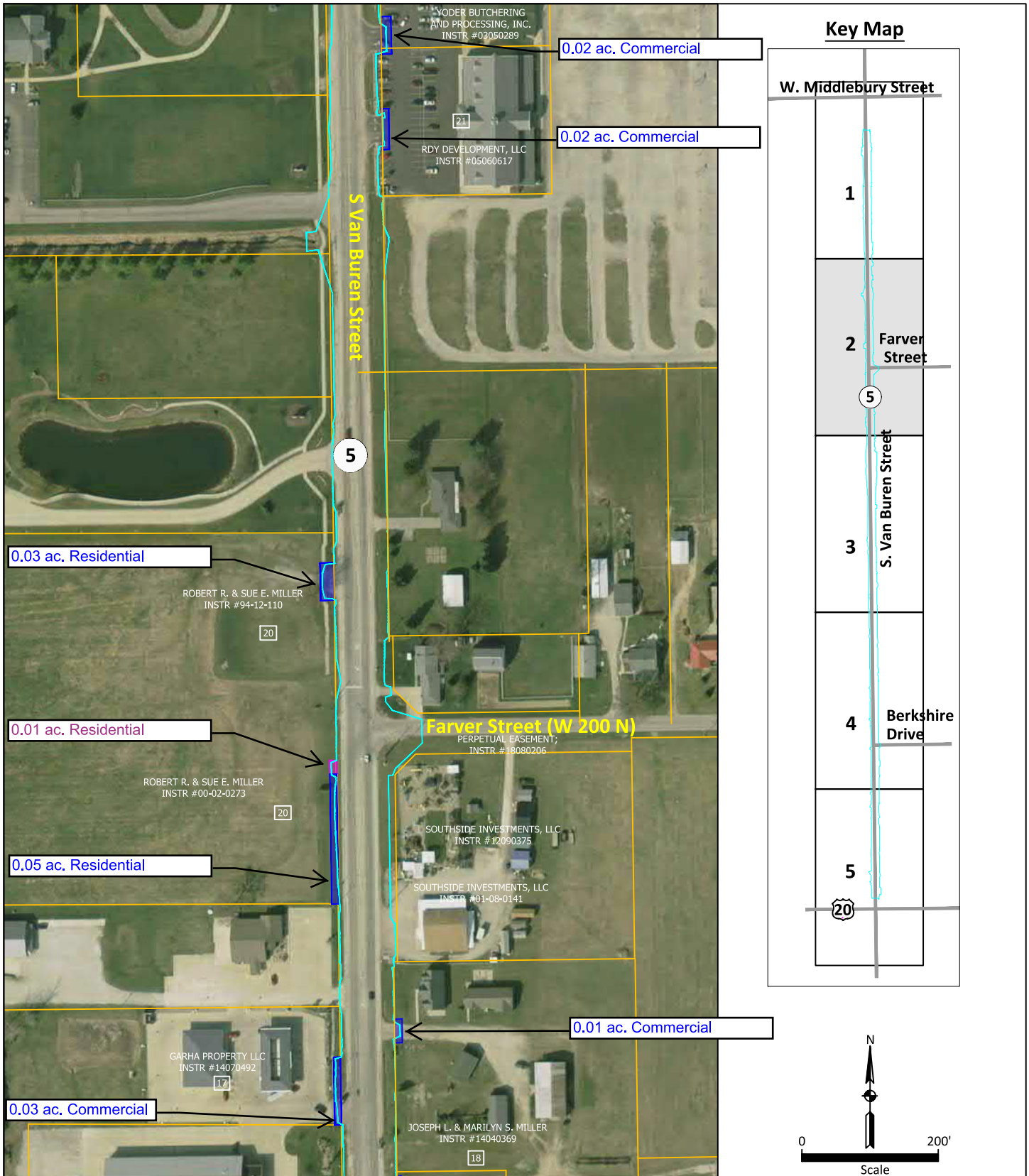

Source: <http://maps.indiana.edu/>

**2011 Aerial Photograph - 2 of 5**

Auxiliary Lanes, Two-Way Left-Turn Lane  
 0.02 mi. N of US 20 to 0.03 mi. N of School St.  
 Shipshewana, Newbury Township, Lagrange County, Indiana  
 Des. No. 1700179  
 Metric Project No. 18-0046-14

Note: All locations are approximate

- Project Study Area
- Existing Right-of-Way
- Temporary Right-of-Way
- Permanent Right-of-Way



Drawn by: ILJ

Checked by: JRP

Approved by: JRP



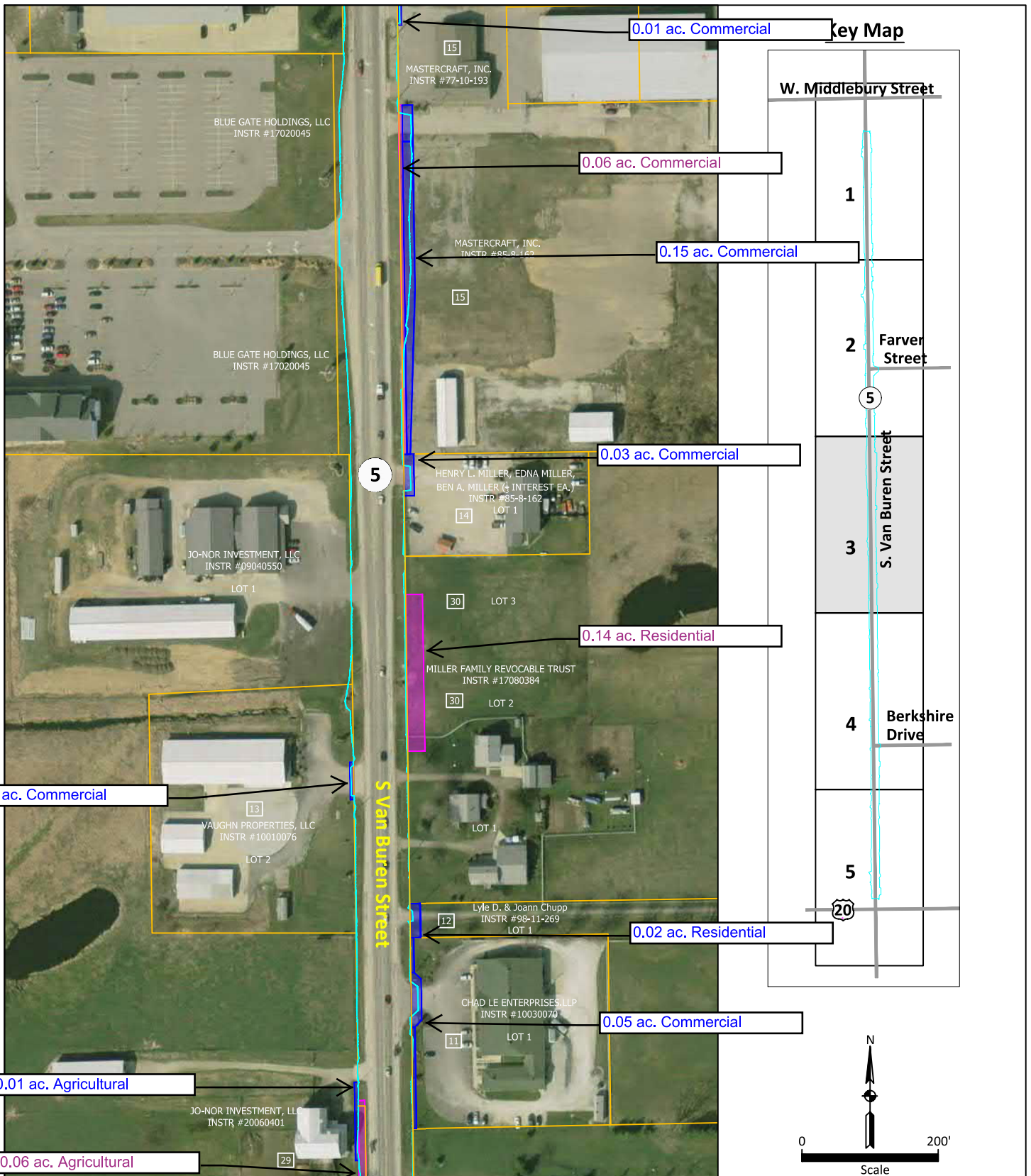

Source: <http://maps.indiana.edu/>

**2011 Aerial Photograph - 3 of 5**

Auxiliary Lanes, Two-Way Left-Turn Lane  
 0.02 mi. N of US 20 to 0.03 mi. N of School St.  
 Shipshewana, Newbury Township, Lagrange County, Indiana  
 Des. No. 1700179  
 Metric Project No. 18-0046-14

Note: All locations are approximate

- Project Study Area
- Existing Right-of-Way
- Temporary Right-of-Way
- Permanent Right-of-Way



Drawn by: ILJ

Checked by: JRP

Approved by: JRP

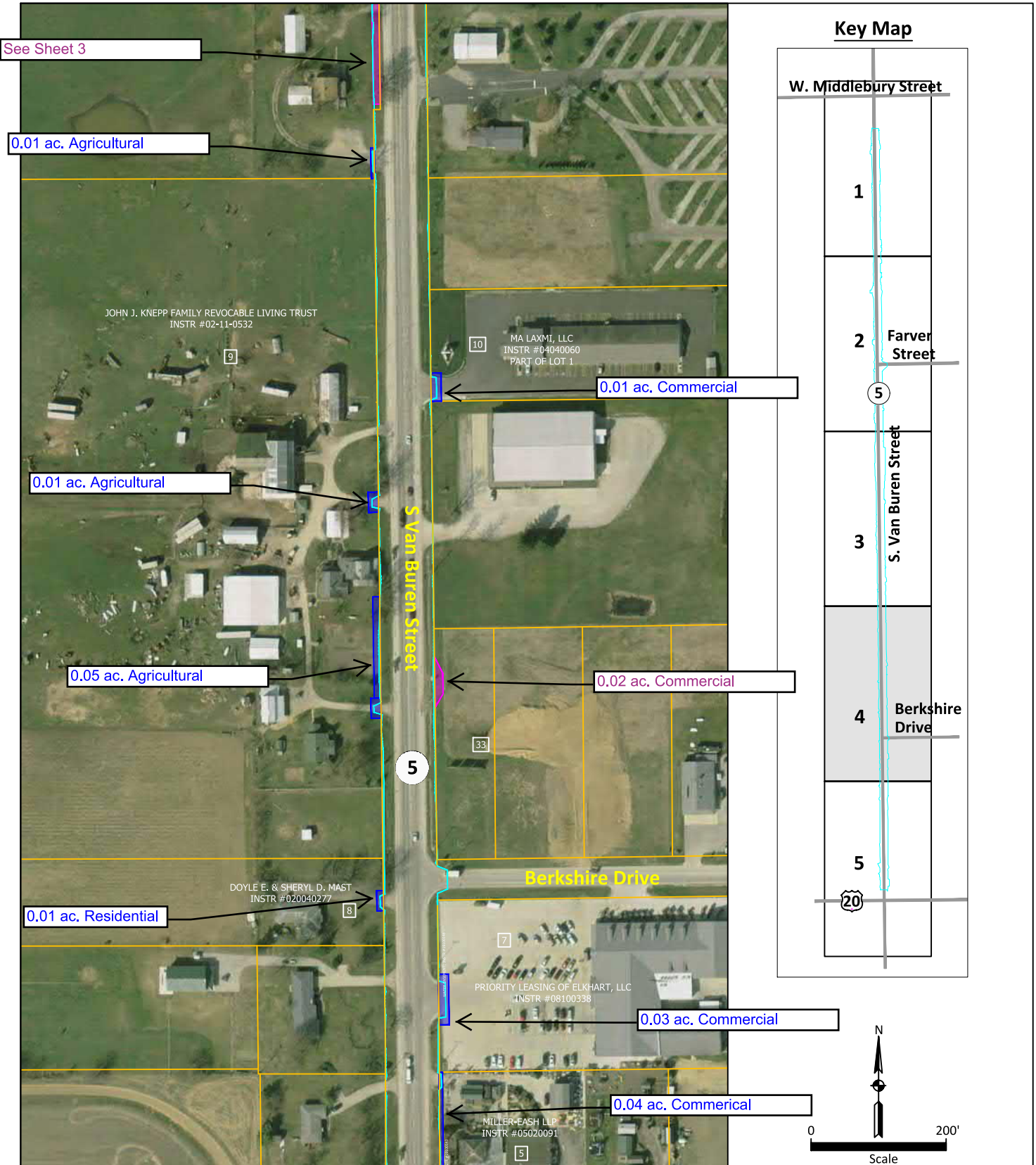

Source: <http://maps.indiana.edu/>

**2011 Aerial Photograph - 4 of 5**

Auxiliary Lanes, Two-Way Left-Turn Lane  
0.02 mi. N of US 20 to 0.03 mi. N of School St.  
Shipshewana, Newbury Township, Lagrange County, Indiana  
Des. No. 1700179  
Metric Project No. 18-0046-14

Note: All locations are approximate

- Project Study Area
- Existing Right-of-Way
- Temporary Right-of-Way
- Permanent Right-of-Way



Drawn by: ILJ

Checked by: JRP

Approved by: JRP



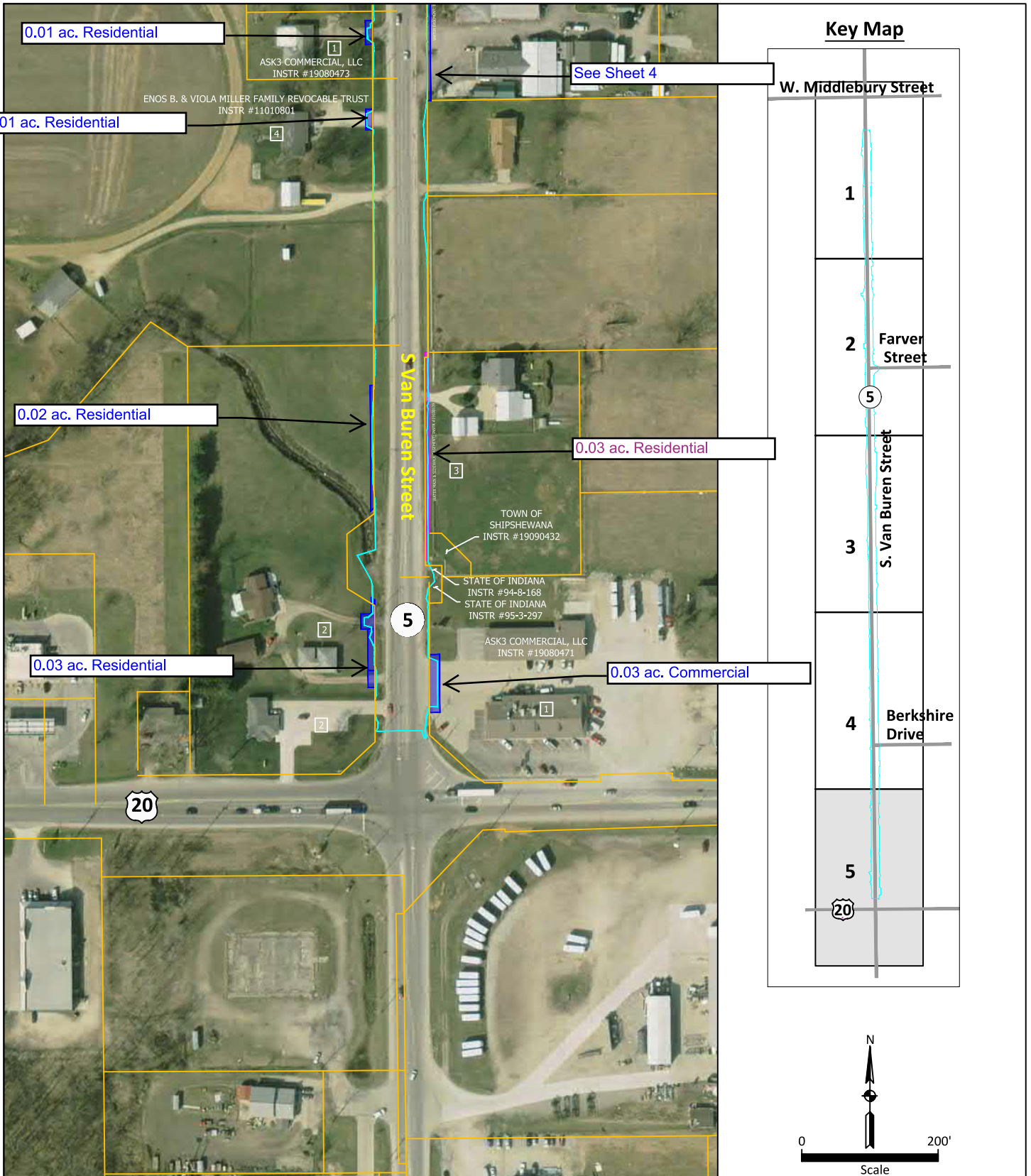

Source: <http://maps.indiana.edu/>

**2011 Aerial Photograph - 5 of 5**

Auxiliary Lanes, Two-Way Left-Turn Lane  
 0.02 mi. N of US 20 to 0.03 mi. N of School St.  
 Shipshewana, Newbury Township, Lagrange County, Indiana  
 Des. No. 1700179  
 Metric Project No. 18-0046-14

Note: All locations are approximate

- Project Study Area
- Existing Right-of-Way
- Temporary Right-of-Way
- Permanent Right-of-Way



Drawn by: ILJ  
 Checked by: JRP  
 Approved by: JRP



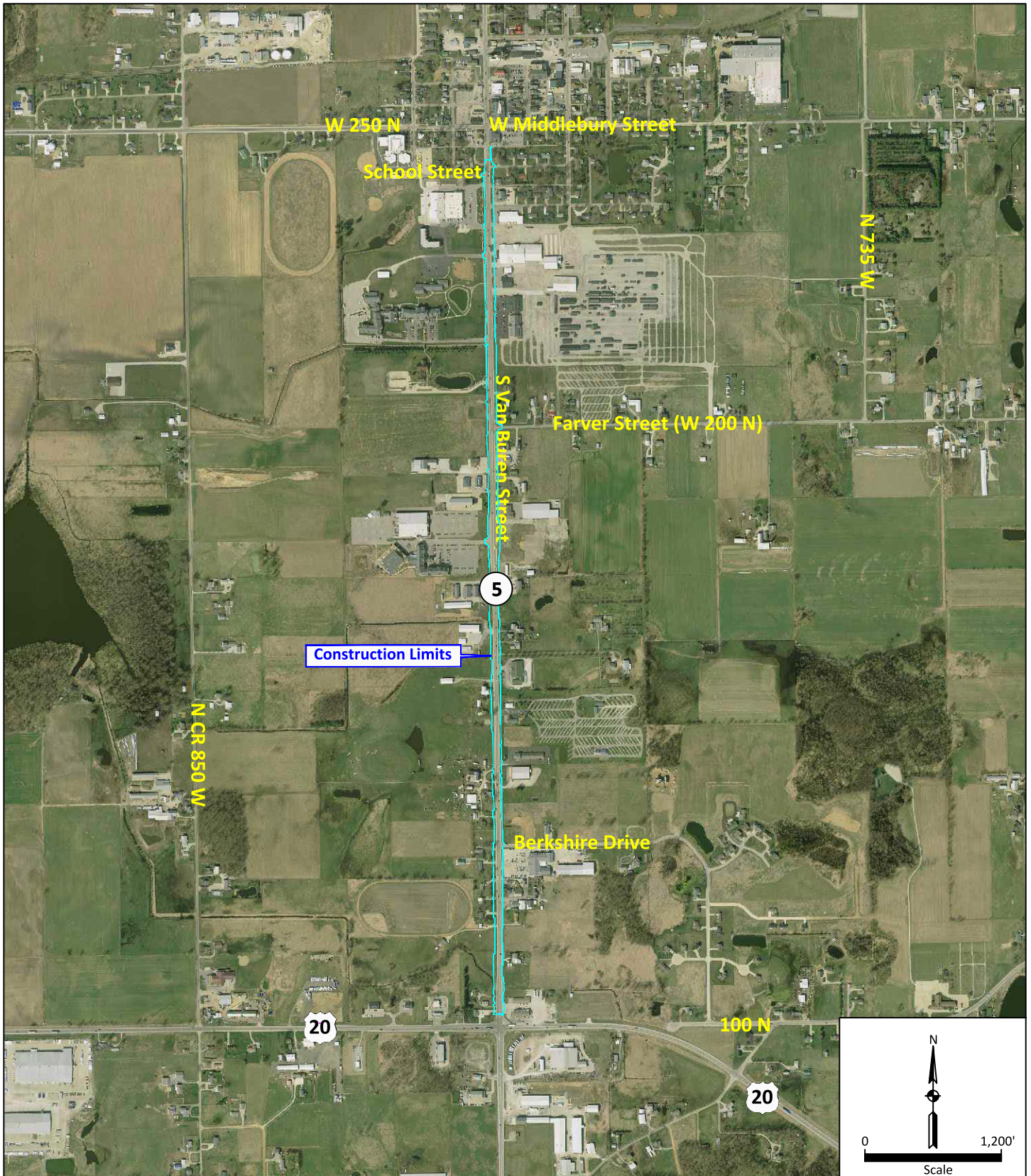

Source: <http://maps.indiana.edu/>

2011 Aerial Photograph - Overall Project Area  
 Auxiliary Lanes, Two-Way Left-Turn Lane  
 0.02 mi. N of US 20 to 0.03 mi. N of School St.  
 Shipshewana, Newbury Township, Lagrange County, Indiana  
 Des. No. 1700179  
 Metric Project No. 18-0046-14

Note: All locations are approximate





P:\2018\18-0046 - Strand-RFP 1801-03 Fort Wayne Production Services\4 - Deliverables\Task 14 - Des 1700179 SR 5 from US 20 to School St\5 - Deliverables\Exhibits\EC\Photo Location Map.dwg



Source: <http://maps.indiana.edu/>

Photograph Location Map - 1 of 2  
 Road Project  
 SR 5 from US 20 to School Street  
 Shipshewana, Newbury Township, Lagrange County, Indiana  
 Des. No. 1700179  
 Metric Project No. 18-0046-14

Note: All locations are approximate

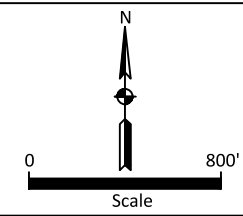



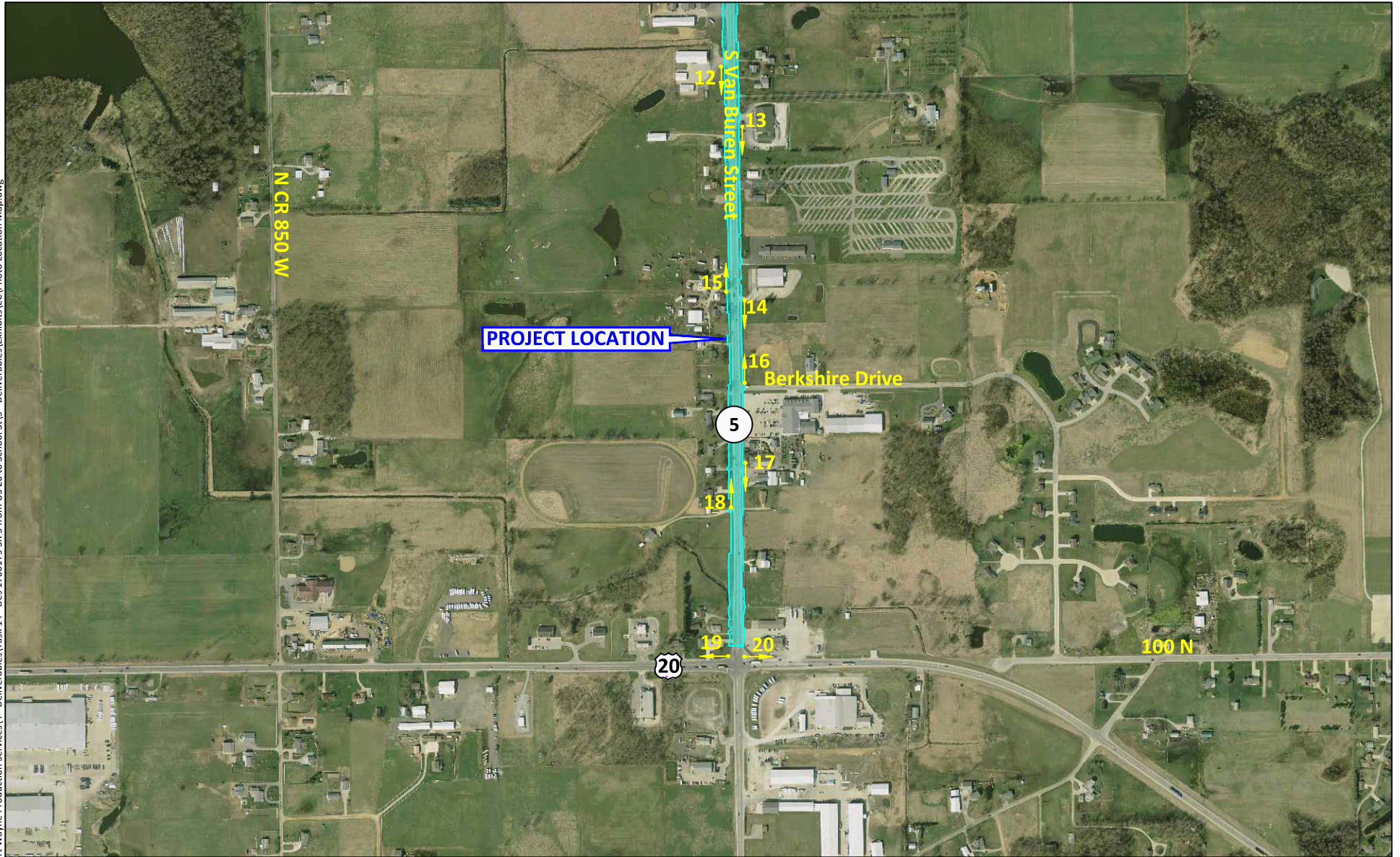

Source: <http://maps.indiana.edu/>

Photograph Location Map - 2 of 2  
 Road Project  
 SR 5 from US 20 to School Street  
 Shipshewana, Newbury Township, Lagrange County, Indiana  
 Des. No. 1700179  
 Metric Project No. 18-0046-14

Note: All locations are approximate

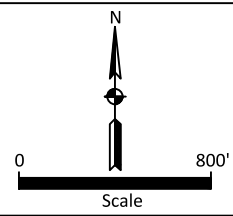





1. View of culvert located within the project area, on the east side of SR 5, looking north.



2. View of culvert located within the project area, on the west side of SR 5, looking south.



3. View of culvert and SR 5 Right-of-Way (ROW) on the east side of SR 5, looking north within project area.



4. View of culvert on the west side of SR, looking north within project area.

S:\c 1110111 US 20 to School St\13 - deliverables\TEXT\PHOTOS\131313 - PHOTOS.dwg

Site Photographs - Photographs taken 12-7-2018  
 Road Project  
 SR 5 from US 20 to School Street  
 Shipshewana, Newbury Township, Lagrange County, Indiana  
 Des. No. 1700179  
 Metric Project No. 18-0046-14







5. View of culvert on the east side of SR, looking south within the project area.



6. View of culvert on the east side of SR 5, looking north within the project area.



7. View of culvert on the east side of SR 5, looking north within project area.



8. View of culvert on the west side of SR, looking north within project area.

SR 5 FROM US 20 TO SCHOOL ST.DWG - DELIVERABLES\TEXT\DRG\SR5\SR5\_P110103.DWG

Site Photographs - Photographs taken 9-20-2018  
Road Project  
SR 5 from US 20 to School Street  
Shipshewana, Newbury Township, Lagrange County, Indiana  
Des. No. 1700179  
Metric Project No. 18-0046-14







9. View of culvert on the east side of SR 5, looking north within project area.



10. View of culvert on the west side of SR 5, looking south within project area.



11. View of culvert on the east side of SR 5, looking south within project area.



12. View of culvert and SR 5 ROW on the west side of SR 5, looking north within project area.

S:\c\110001 US 20 to School St\13 - Deliverables\TEXT\101818\130101818\_110101818.dwg

Site Photographs - Photographs taken 9-20-2018  
 Road Project  
 SR 5 from US 20 to School Street  
 Shipshewana, Newbury Township, Lagrange County, Indiana  
 Des. No. 1700179  
 Metric Project No. 18-0046-14







13. View of culvert and SR 5 ROW on the east side of SR 5, looking north within project area.



14. View of culvert on the east side of SR 5, looking south within project area.



15. View of culvert and SR 5 ROW on the west side of SR 5, looking north within project area.



16. View of culvert and SR 5 ROW on the east side of SR 5, looking west within project area.

SR 5 FROM US 20 TO SCHOOL ST (3) - DELIVERABLES\TEXT\PHOTOS\SR5\SR5\_111018\_0313.dwg

Site Photographs - Photographs taken 9-20-2018  
Road Project  
SR 5 from US 20 to School Street  
Shipshewana, Newbury Township, Lagrange County, Indiana  
Des. No. 1700179  
Metric Project No. 18-0046-14







17. View of SR 5 ROW on the east side of SR 5, looking south.



18. View of culvert on the west side of SR 5, looking north. within project area.



19. View of culvert on the east side of SR 5, looking south within project area.



20. View of culvert on the east side of SR 5, looking north within project area.

S:\c 111011 US 20 to School St\13 - deliverables\TEXT\PHOTOS\13\1310110103.dwg

Site Photographs - Photographs taken 9-20-2018  
 Road Project  
 SR 5 from US 20 to School Street  
 Shipshewana, Newbury Township, Lagrange County, Indiana  
 Des. No. 1700179  
 Metric Project No. 18-0046-14



PROJECT	DESIGNATION
1700179	1700179
CONTRACT	BRIDGE FILE NO.
R-26355	NA

# INDIANA DEPARTMENT OF TRANSPORTATION

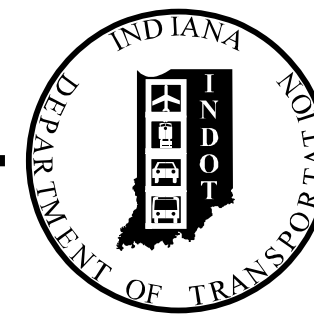

## ROAD PLANS

TRAFFIC DATA			
	SR 5 (US 20 TO E FARVER ST)	SR 5 (E FARVER ST TO STA. 780+75 "A")	SR 5 (STA. 780+75 "A" TO INDIANA STREET)
A.A.D.T.	2022 8,540 V.P.D.	8,958 V.P.D.	8,958 V.P.D.
A.A.D.T.	2042 9,038 V.P.D.	10,545 V.P.D.	10,545 V.P.D.
D.H.V.	2042 1,034 V.P.H.	1,039 V.P.H.	1,039 V.P.H.
DIRECTIONAL DISTRIBUTION	47 %	52 %	52 %
TRUCKS	13 % A.A.D.T. 12 % D.H.V.	13 % A.A.D.T. 12 % D.H.V.	13 % A.A.D.T. 12 % D.H.V.

DESIGN DATA			
DESIGN SPEED	40 M.P.H.	35 M.P.H.	30 M.P.H.
PROJECT DESIGN CRITERIA	3R (NON-FREEWAY)	3R (NON-FREEWAY)	3R (NON-FREEWAY)
FUNCTIONAL CLASSIFICATION	MAJOR COLLECTOR	MAJOR COLLECTOR	MAJOR COLLECTOR
RURAL/URBAN	URBAN, INTERMEDIATE	URBAN, INTERMEDIATE	URBAN, INTERMEDIATE
TERRAIN	LEVEL	LEVEL	LEVEL
ACCESS CONTROL	NONE	NONE	NONE

ROUTE: SR 5 FROM: RP 91+18 TO: RP 92+64  
 PROJECT NO. 1700179 P.E. 1700179 R/W 1700179 CONST. 1700179

Road Resurfacing and Widening on SR 5  
 Located 0.02 Miles North of US 20 to 0.03 Miles North of School Street  
 In Sections 10, 11, 14, & 15, T-37-N, R-8-E, Newbury Township, LaGrange County

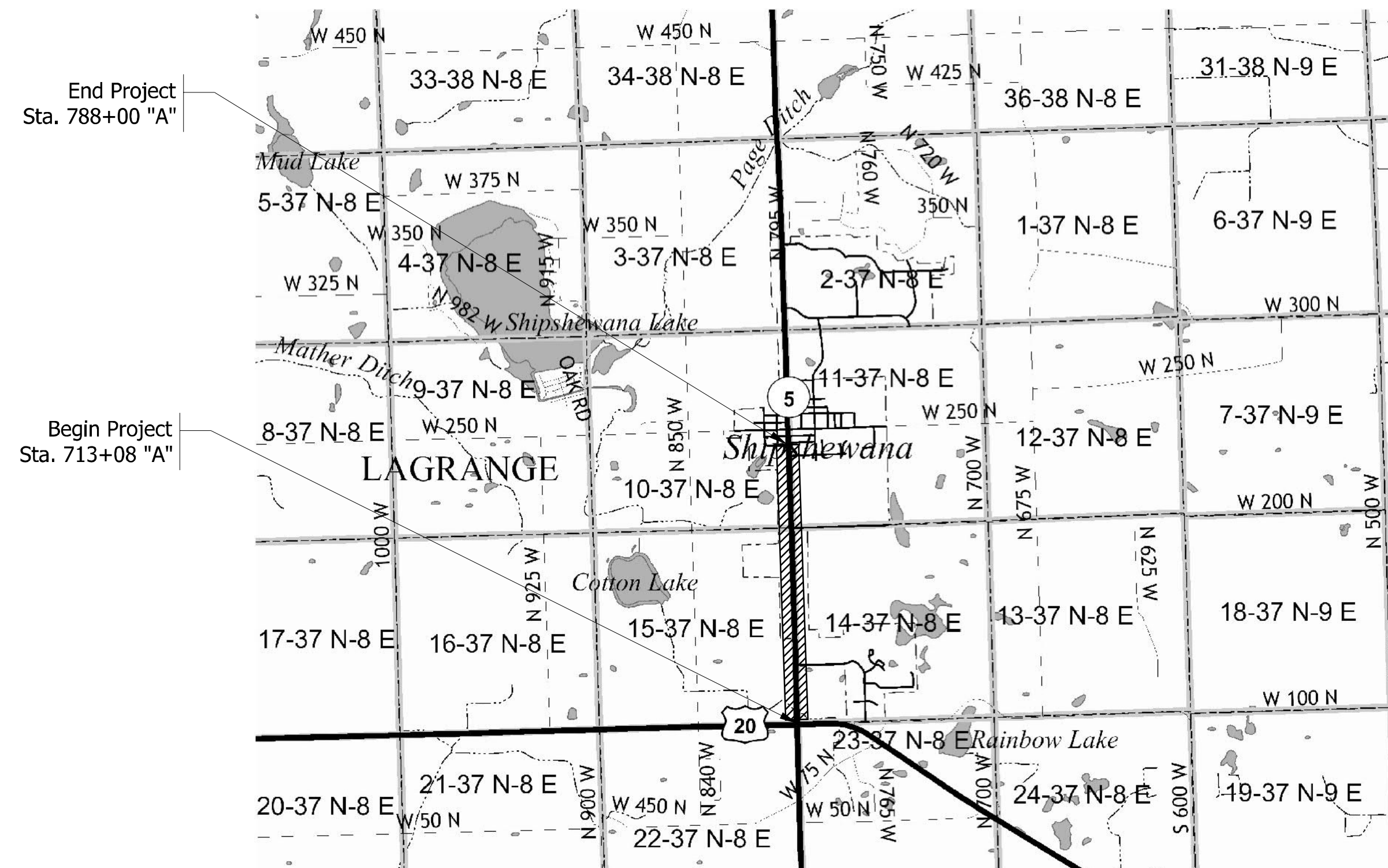

SCALE: 1" = 2000'



LATITUDE: 41° 41' 26" LONGITUDE: -85° 34' 51"

GROSS LENGTH: 1.42 MI.  
 NET LENGTH: 1.42 MI.  
 MAX. GRADE: 3.51 %

HUC: 04050001120070

INDIANA DEPARTMENT OF TRANSPORTATION  
 STANDARD SPECIFICATIONS DATED 2020  
 TO BE USED WITH THESE PLANS



PLANS PREPARED BY: STRAND ASSOCIATES, INC. (812)372-9911  
 629 WASHINGTON ST., COLUMBUS, IN 47201 PHONE NUMBER  
 CERTIFIED BY: \_\_\_\_\_ DATE \_\_\_\_\_  
 APPROVED FOR LETTING: INDIANA DEPARTMENT OF TRANSPORTATION DATE \_\_\_\_\_

BRIDGE FILE NO.	
NA	
DESIGNATION	
1700179	
SURVEY BOOK	SHEETS
NA	1 of 124
CONTRACT	PROJECT
R-26355	1700179

Zach5a

10:59:54 AM

8/28/2020

S:\COI\4000-4099\4060\330\Drawings\CAO\Drawings\Plan\Ght Title.dgn





S:\COL\4000-4099\4060\330 Drawings\CAD\Micros\Plan\Site\_Typicals.dgn 8/28/2020 11:00:03 AM ZachSa

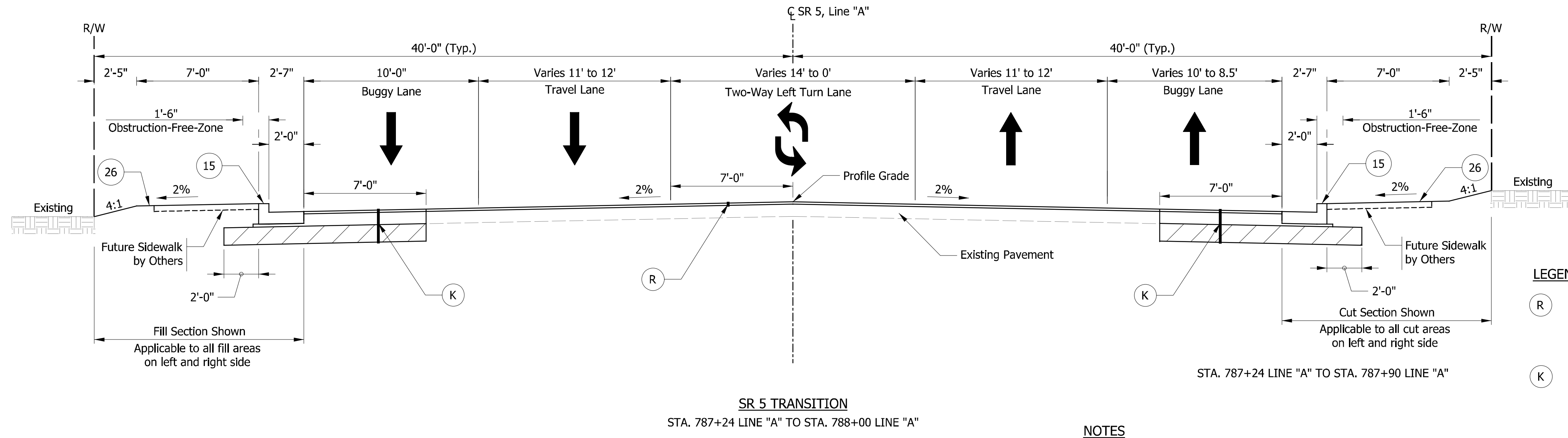
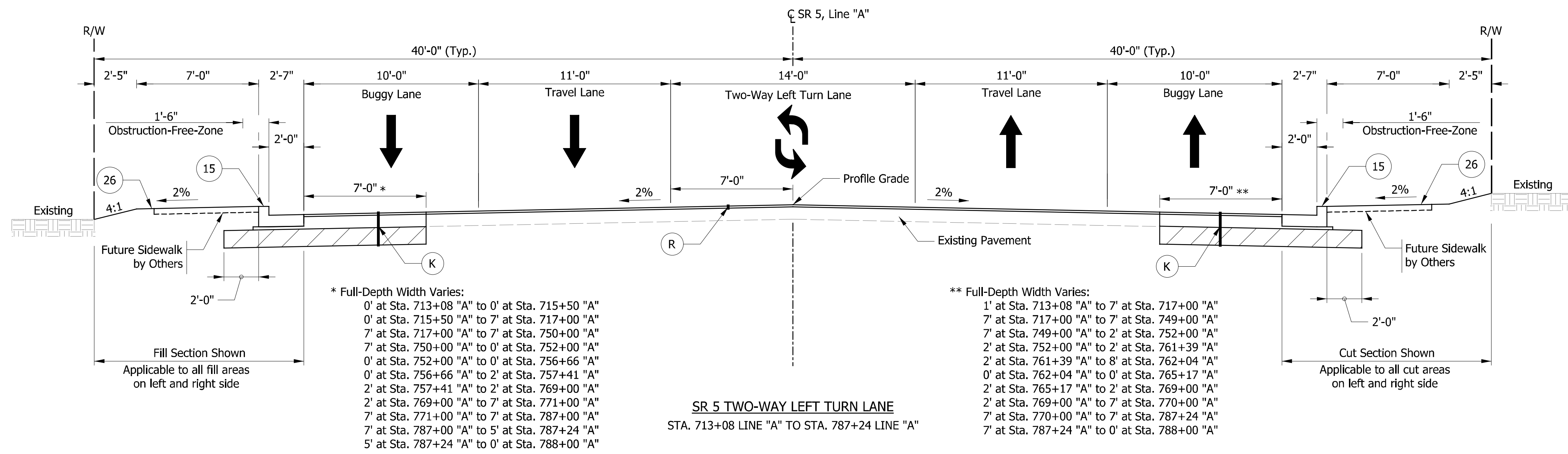

- LEGEND**
- (R) HMA Overlay:  
165 lbs/sy QC/QA HMA, 2, 70, Surface, 9.5mm, on,  
HMA Wedge and Level, Type B (variable depth), on,  
Milling, Asphalt, 1.5 in.
  - (K) Full Depth HMA Pavement:  
165 lbs/sy QC/QA HMA, 2, 70, Surface, 9.5mm, on,  
275 lbs/sy QC/QA HMA, 2, 70, Intermediate, 19.0mm, on,  
660 lbs/sy QC/QA HMA, 2, 64, Base, 25.0mm, on,  
Subgrade Treatment, Type IC
  - (S) Sidewalk
  - (15) Concrete Curb and Gutter, Combined
  - (J) Compacted Aggregate, No. 53
  - (26) Sodding, Nursery

- NOTES**
- Pavement design based upon assumption of structurally sound mainline pavement with full depth HMA existing buggy lanes.
  - Pavement structure will be finalized after geotechnical investigation is completed.

RECOMMENDED FOR APPROVAL	DESIGN ENGINEER	DATE
DESIGNED: ZMS	DRAWN: ACB	
CHECKED: BBB	CHECKED: MAR	

**INDIANA DEPARTMENT OF TRANSPORTATION**

**TYPICAL CROSS SECTIONS LINE "A"**

HORIZONTAL SCALE	BRIDGE FILE NO.
1/4" = 1'-0"	NA
VERTICAL SCALE	DESIGNATION NO.
1/4" = 1'-0"	1700179
SURVEY BOOK NO.	SHEETS
NA	3 of 124
CONTRACT NO.	PROJECT NO.
R-26355	1700179

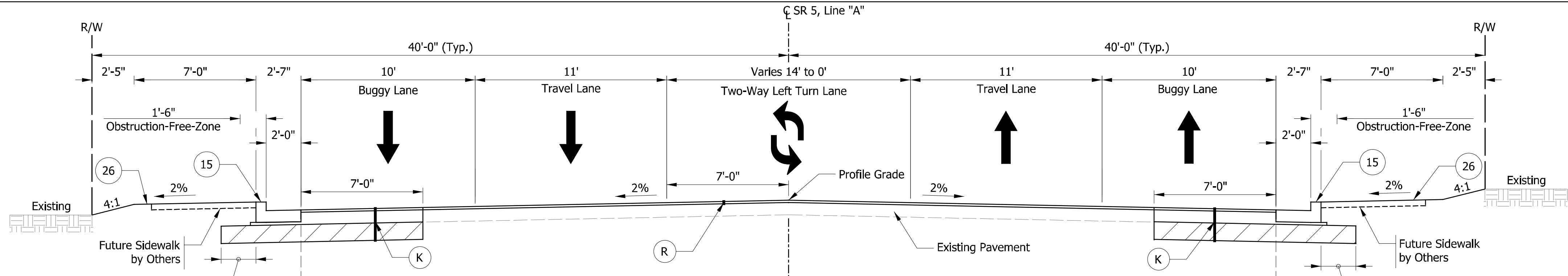

SR 5 - GRADED SHELF ALTERNATIVES

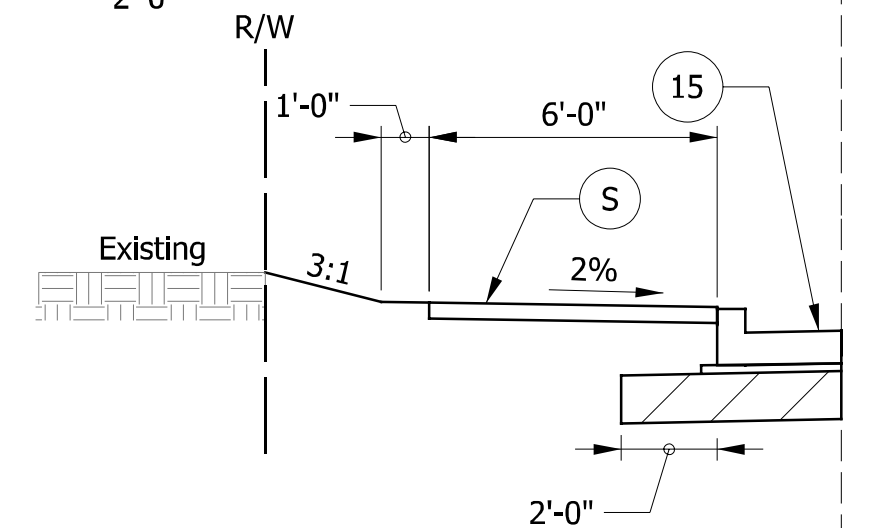

SIDEWALK

STA. 786+34 LINE "A" TO STA. 788+07 LINE "A"

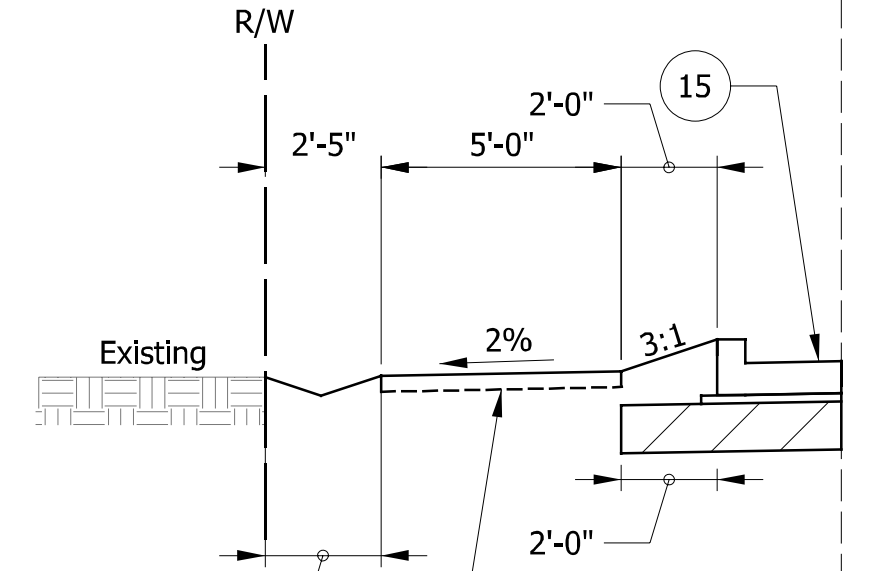

STA. VARIES SEE CROSS SECTIONS

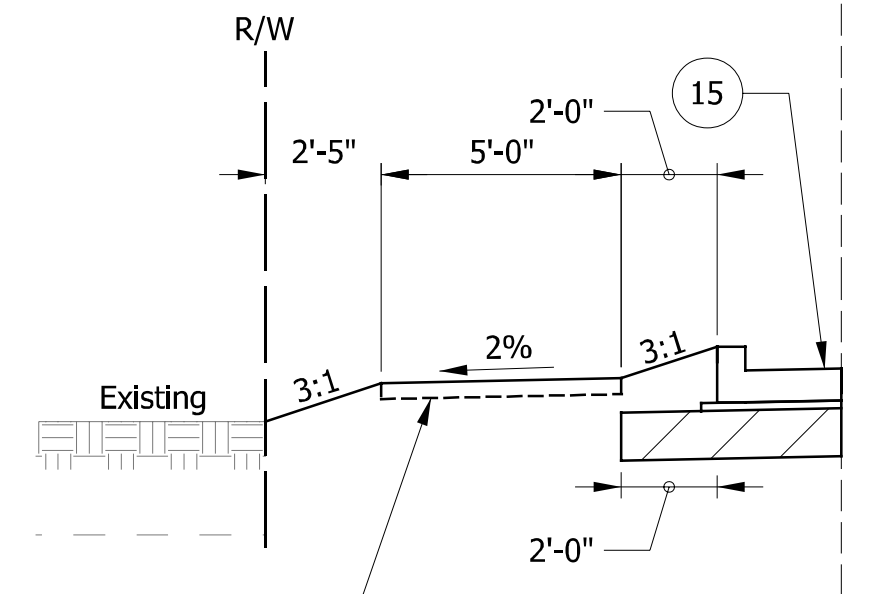

STA. VARIES SEE CROSS SECTIONS

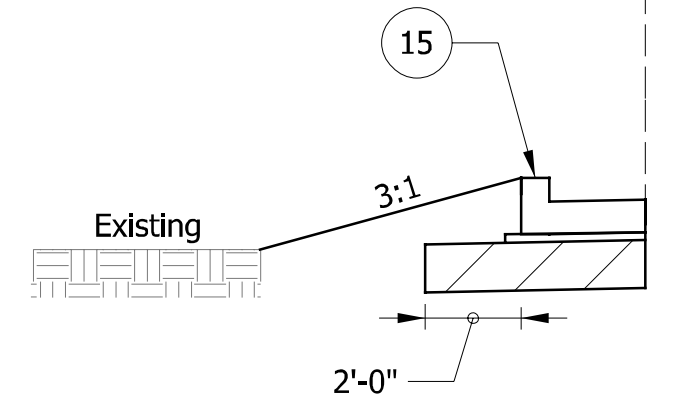

STA. 759+36 LINE "A" TO STA. 760+76 LINE "A"  
STA. 764+15 LINE "A" TO STA. 786+00 LINE "A"

Note: Existing sidewalk to remain.

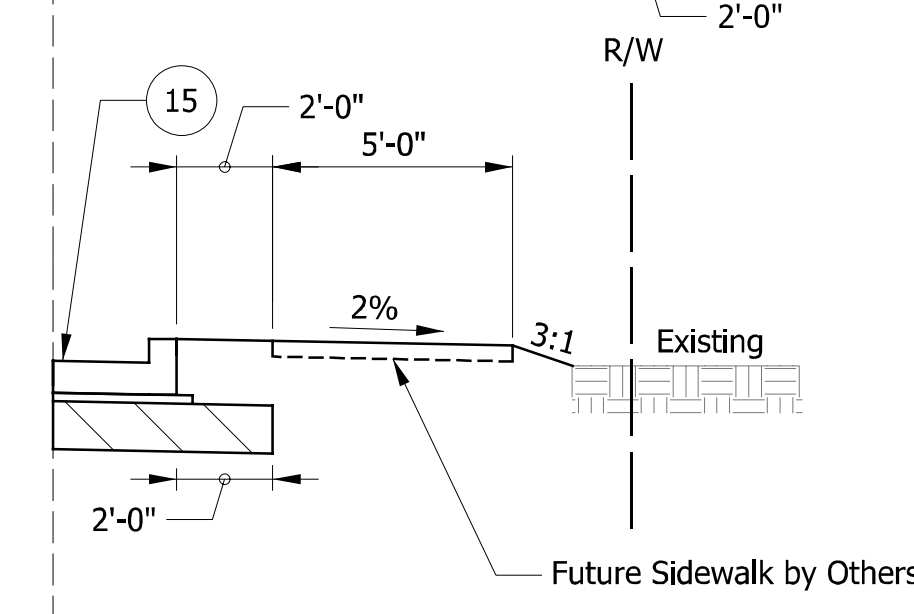

STA. VARIES SEE CROSS SECTIONS

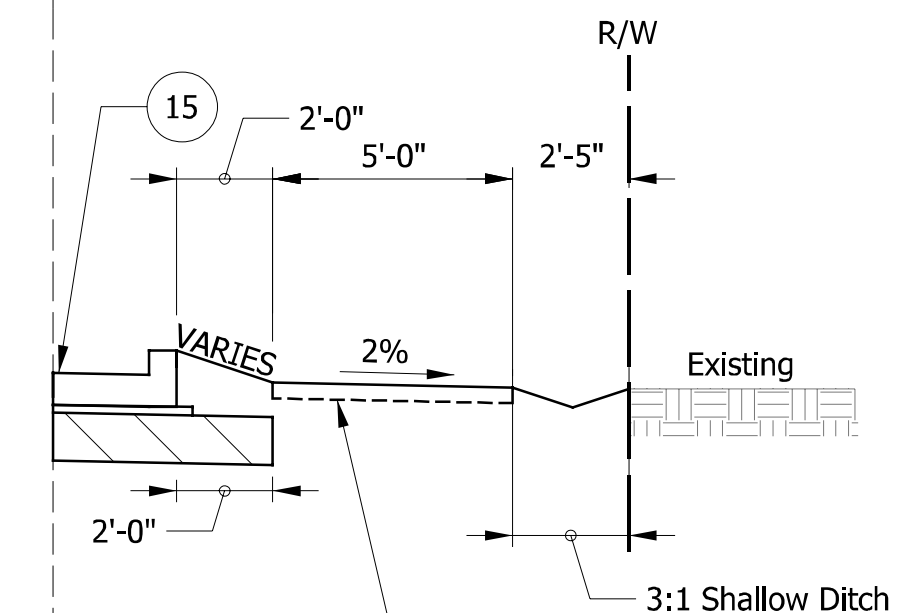

STA. VARIES SEE CROSS SECTIONS

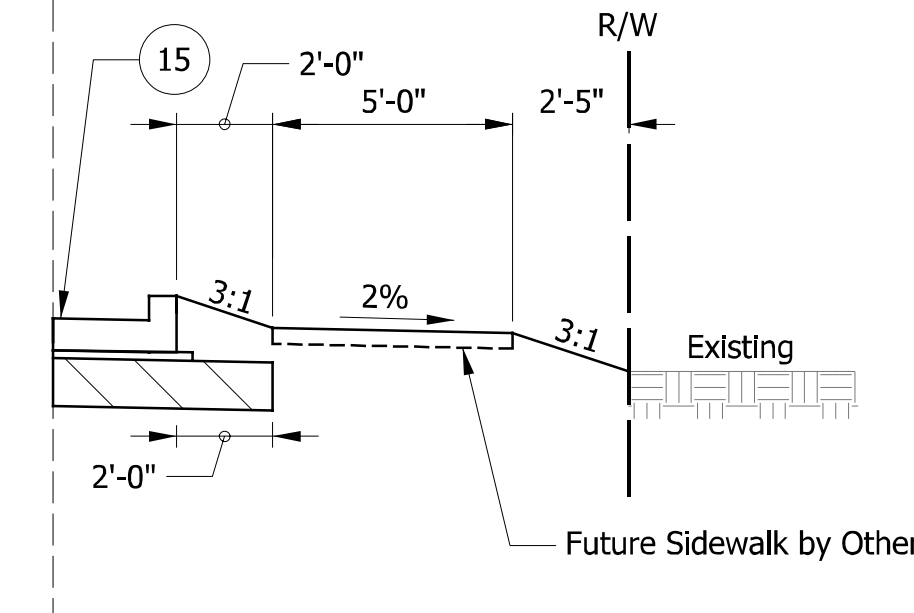

STA. VARIES SEE CROSS SECTIONS

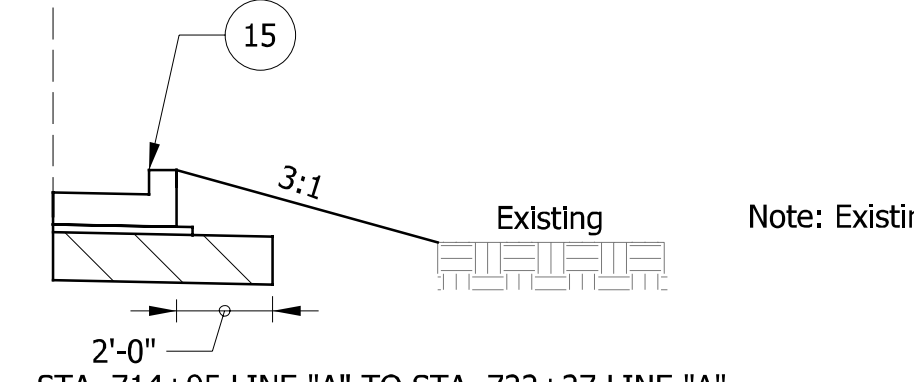

STA. 714+95 LINE "A" TO STA. 722+27 LINE "A"  
STA. 761+96 LINE "A" TO STA. 766+14 LINE "A"  
STA. 772+63 LINE "A" TO STA. 774+75 LINE "A"

Note: Existing sidewalk to remain.

LEGEND

- (R) HMA Overlay:  
165 lbs/sy QC/QA HMA, 2, 70, Surface, 9.5mm, on,  
HMA Wedge and Level, Type B (variable depth), on,  
Milling, Asphalt, 1.5 in.
- (K) Full Depth HMA Pavement:  
165 lbs/sy QC/QA HMA, 2, 70, Surface, 9.5mm, on,  
275 lbs/sy QC/QA HMA, 2, 70, Intermediate, 19.0mm, on,  
660 lbs/sy QC/QA HMA, 2, 64, Base, 25.0mm, on,  
Subgrade Treatment, Type IC
- (S) Sidewalk
- (15) Concrete Curb and Gutter, Combined
- (J) Compacted Aggregate, No. 53
- (26) Sodding, Nursery

NOTES

1. Pavement design based upon assumption of structurally sound mainline pavement with full depth HMA existing buggy lanes. Pavement structure will be finalized after geotechnical investigation is completed.
2. Pavement structure will be finalized after geotechnical investigation is completed.

RECOMMENDED FOR APPROVAL	DESIGN ENGINEER	DATE
DESIGNED: ZMS	DRAWN: ACB	
CHECKED: BBB	CHECKED: MAR	

INDIANA DEPARTMENT OF TRANSPORTATION  
TYPICAL CROSS SECTIONS  
LINE "A"

HORIZONTAL SCALE 1/4" = 1'-0"	BRIDGE FILE NO. NA
VERTICAL SCALE 1/4" = 1'-0"	DESIGNATION NO. 1700179
SURVEY BOOK NO. NA	SHEETS 4 of 124
CONTRACT NO. R-26355	PROJECT NO. 1700179

S:\COL\4000-1099\4060\330 Drawings\CAD\Micros\Plan\Site\_Typicals.dgn 8/28/2020 11:00:03 AM ZachSa

715+00

720+00

725+00

730+00

735+00

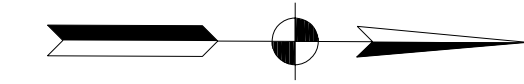

Sec. 15, T-37-N, R-8-E  
Newbury Township  
LaGrange County

LEGEND

- A STRECH, LLC
- B RALPH L & STEVE F FRAUHIGER
- C KEITH & JUDY MISHLER
- D GLEN D & WILMA O BONTRAGER
- E ENOS B & VIOLA MILLER
- F MARIANNA & JACK NELSON
- G JACK F & CHERYL LYN NELSON
- H STEVE & RALPH L FRAUHIGER
- I MILLER - EASH, LLP
- J VERA GINGERICH
- K DEVON J & LENA J KNEPP
- L PRIORITY LEASING OF ELKHART, LLC
- M DOYLE E MAST & SHERYL D YODER
- N JOHN J KNEPP
- O LIVING WATERS GROUP, LLC
- P BERKSHIRE INVESTMENTS, LLC
- Q MA LAXMI, LLC
- R HARRY III & ROSEMARIE A SCOTT

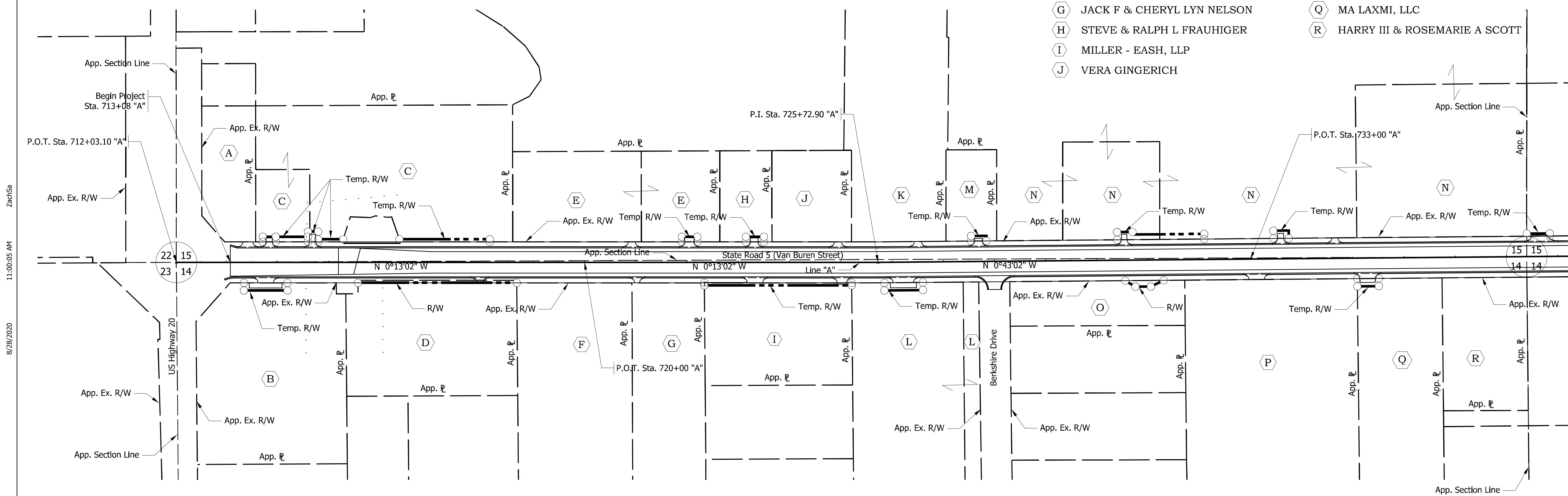

Sec. 14, T-37-N, R-8-E  
Newbury Township  
LaGrange County

Zach5a 11:00:05 AM 8/28/2020

S:\COL\4000-1099\4060\330 Drawings\CAD\Micros\Plan\Shit Plat No 1\_01.dgn

RECOMMENDED FOR APPROVAL		DESIGN ENGINEER	DATE
DESIGNED: ZMS	DRAWN: ACB		
CHECKED: BBB	CHECKED: MAR		

**INDIANA  
DEPARTMENT OF TRANSPORTATION**

**PLAT NO. 1  
STATE ROAD 5 - LINE "A"**

HORIZONTAL SCALE	BRIDGE FILE NO.
1" = 100'	NA
VERTICAL SCALE	DESIGNATION NO.
NA	1700179
SURVEY BOOK NO.	SHEETS
NA	5 of 124
CONTRACT NO.	PROJECT NO.
R-26355	1700179

740+00

745+00

750+00

755+00

760+00

765+00

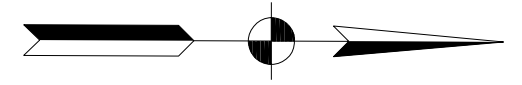

LEGEND

- (A) STEVE F & RALPH L FRAUHIGER
- (B) SHUBH LAXMI MATA, LLC
- (C) CHAD LE ENTERPRISES, LLP
- (D) LYLE E & JOANN CHUPP
- (E) VAUGHN PROPERTIES, LLC
- (F) LESTER E & EDNA L MILLER
- (G) HENRY L MILLER, EDNA MILLER, & BEN A MILLER
- (H) BLUE GATE HOLDINGS, LLC
- (I) MASTERCRAFT, INC
- (J) OM LAXMI NAMAH, LLC
- (K) JOSEPH L & MARILYN S MILLER
- (L) GARHA PROPERTY, LLC
- (M) TERRANCE R WAGGONER REAL ESTATE CORPORATION
- (N) SOUTHSIDE INVESTMENTS, LLC
- (O) ROBERT R & SUE E MILLER
- (P) ERVIN V & CAROL LAMBRIGHT
- (Q) SHIP SHEWANA AUCTION INC
- (R) MENNONITE, ANA-BAPTIST INFO CTR

Sec. 15, T-37-N, R-8-E  
Newbury Township  
LaGrange County

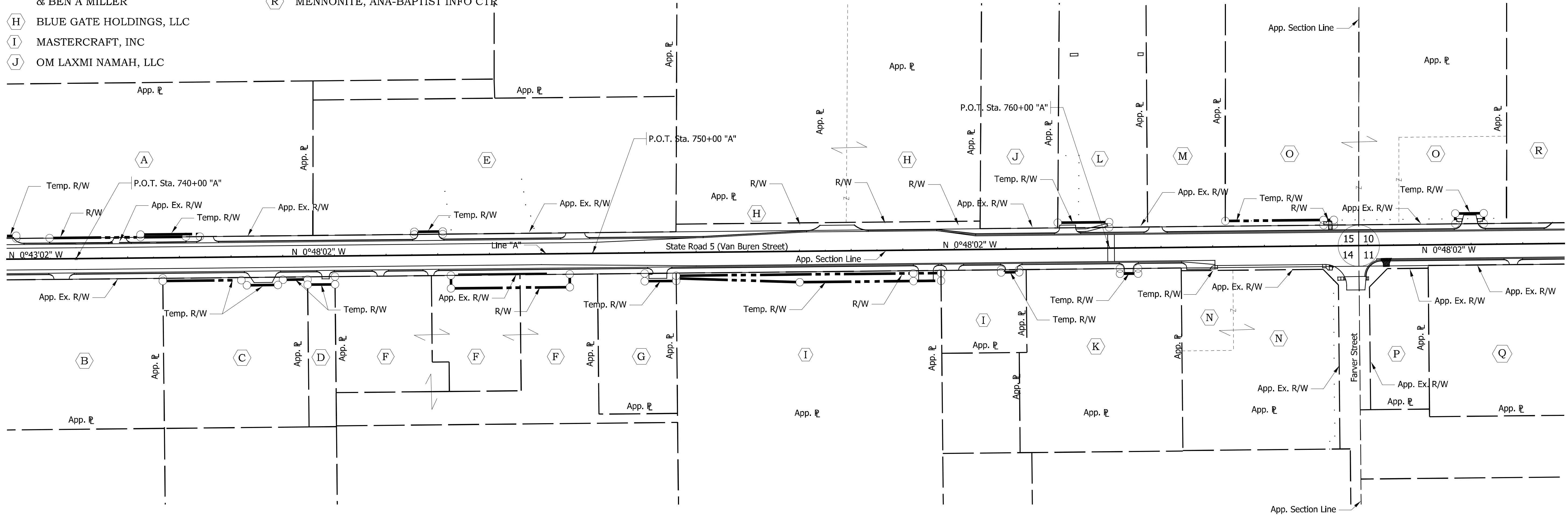

Sec. 14, T-37-N, R-8-E  
Newbury Township  
LaGrange County

S:\COL\4000-1099\4060\330\Drawings\CAD\Micros\Plan\Shit Plat No 1\_02.dgn 8/28/2020 11:00:05 AM ZachSa

RECOMMENDED FOR APPROVAL	DESIGN ENGINEER	DATE
DESIGNED: ZMS	DRAWN: ACB	
CHECKED: BBB	CHECKED: MAR	

**INDIANA**  
**DEPARTMENT OF TRANSPORTATION**

**PLAT NO. 1**  
**STATE ROAD 5 - LINE "A"**

HORIZONTAL SCALE 1" = 100'	BRIDGE FILE NO. NA
VERTICAL SCALE NA	DESIGNATION NO. 1700179
SURVEY BOOK NO. NA	SHEETS 6 of 124
CONTRACT NO. R-26355	PROJECT NO. 1700179



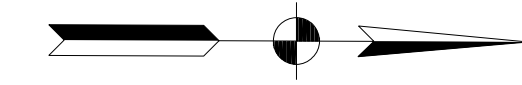

770+00

775+00

780+00

785+00

790+00

Sec. 10, T-37-N, R-8-E  
Newbury Township  
LaGrange County

Sec. 11, T-37-N, R-8-E  
Newbury Township  
LaGrange County

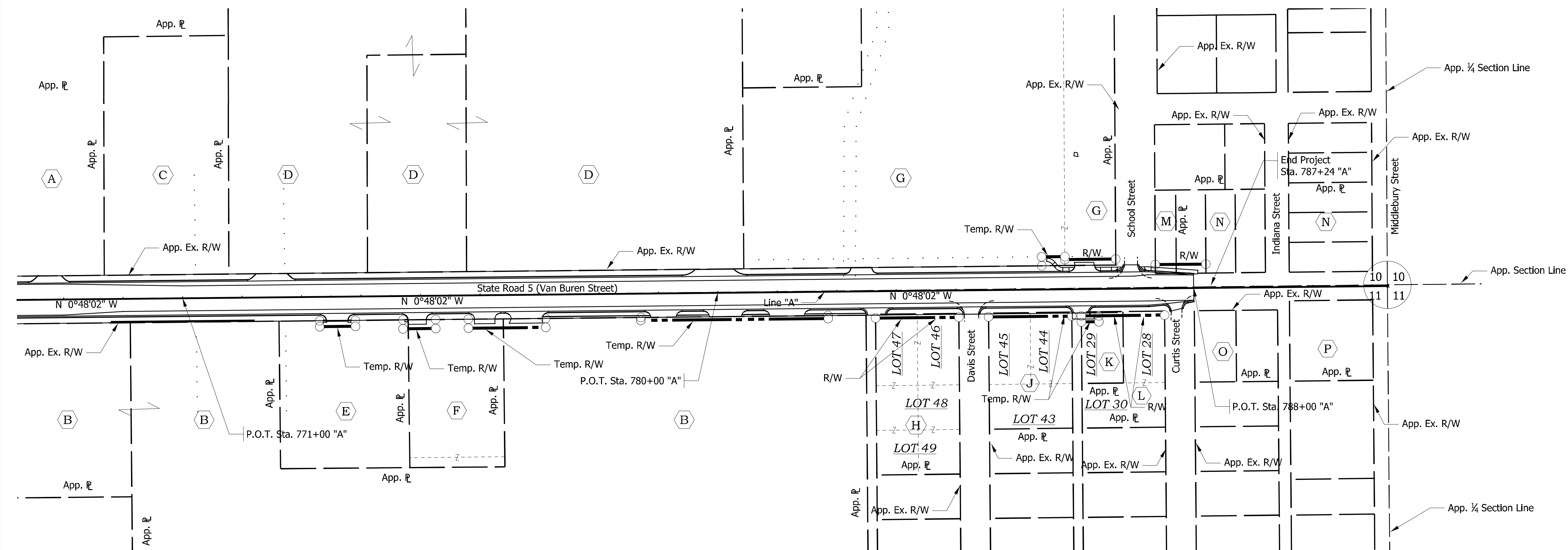

LAMBRIGHT'S ADDITION

LEGEND

- (A) MENNONITE, ANA-BAPTIST INFO CTR
- (B) SHIPSHAWANA AUCTION INC
- (C) MENNONITE-ANABAPTIST INFORMATION CENTER INC
- (D) TRADING PLACE, LLC
- (E) RDY DEVELOPMENT, LLC
- (F) YODER BUTCHERING & PROCESSING INC
- (G) YODER SHOPPING CENTER LLC
- (H) MYERS & HOGAN ENTERPRISES, LLC
- (J) CRIST MILLER JR. & IDA MILLER
- (K) RICHARD L. & WANETA M. FOLTZ
- (L) RONALD L. FENNELL JR. & CYNTHIA J. FENNELL
- (M) PHILLIP J. HEYERLY & KATHY JUND
- (N) BLUE GATE REALTY, LLC
- (O) JEFFERY W. & TAMELA L. OSBORN
- (P) MELVIN J. & V. JUNE RIEGSBECKER

S:\COL\4000-4099\4060\330 Drawings\CAD\Micros\Plan\Site Plat No 1\_03.dgn 8/28/2020 11:00:06 AM ZachSa

RECOMMENDED FOR APPROVAL	DESIGN ENGINEER	DATE
DESIGNED: ZMS	DRAWN: ACB	
CHECKED: BBB	CHECKED: MAR	

**INDIANA  
DEPARTMENT OF TRANSPORTATION**

**PLAT NO. 1  
STATE ROAD 5 - LINE "A"**

HORIZONTAL SCALE 1" = 100'	BRIDGE FILE NO. NA
VERTICAL SCALE NA	DESIGNATION NO. 1700179
SURVEY BOOK NO. NA	SHEETS 7 of 124
CONTRACT NO. R-26355	PROJECT NO. 1700179

S:\COL\4000-1099\4060\330 Drawings\CAD\Micros\Plan\Sit\_MOT\_Typicals.dgn 8/28/2020 11:00:06 AM ZachSa

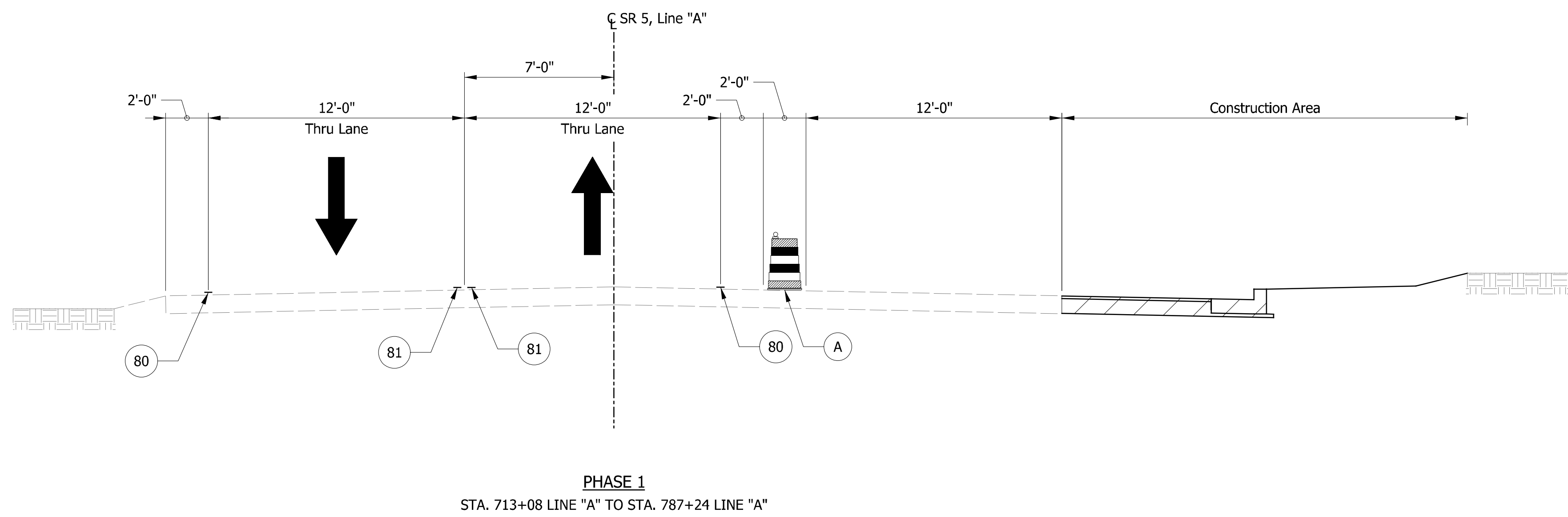

- LEGEND**
- ⊙ 80 Temporary Pavement Marking, White, Solid, 4"
  - ⊙ 81 Temporary Pavement Marking, Yellow, Solid, 4"
  - ⊙ 82 Temporary Pavement Marking, Yellow, Broken, 4"
  - ⊙ A Channelizing Device
  - ▨ Construction Area

- CONSTRUCTION SEQUENCE**
- Phase 1: Construct NB widening
  - Phase 2: Construct SB widening
  - Phase 3: Resurface mainline under temporary lane closures

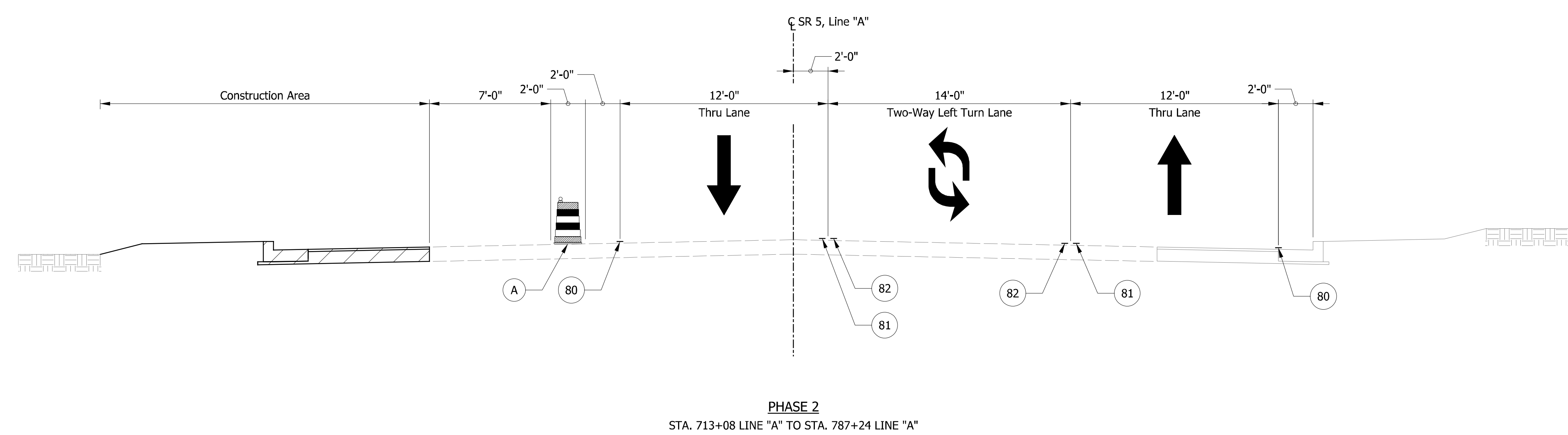

RECOMMENDED FOR APPROVAL _____	
DESIGN ENGINEER	DATE
DESIGNED: ZMS	DRAWN: ACB
CHECKED: BBB	CHECKED: MAR

**INDIANA DEPARTMENT OF TRANSPORTATION**

**MOT TYPICAL CROSS SECTIONS**

**LINE "A"**

HORIZONTAL SCALE	BRIDGE FILE NO.
1/4" = 1'-0"	NA
VERTICAL SCALE	DESIGNATION NO.
1/4" = 1'-0"	1700179
SURVEY BOOK NO.	SHEETS
NA	8 of 124
CONTRACT NO.	PROJECT NO.
R-26355	1700179



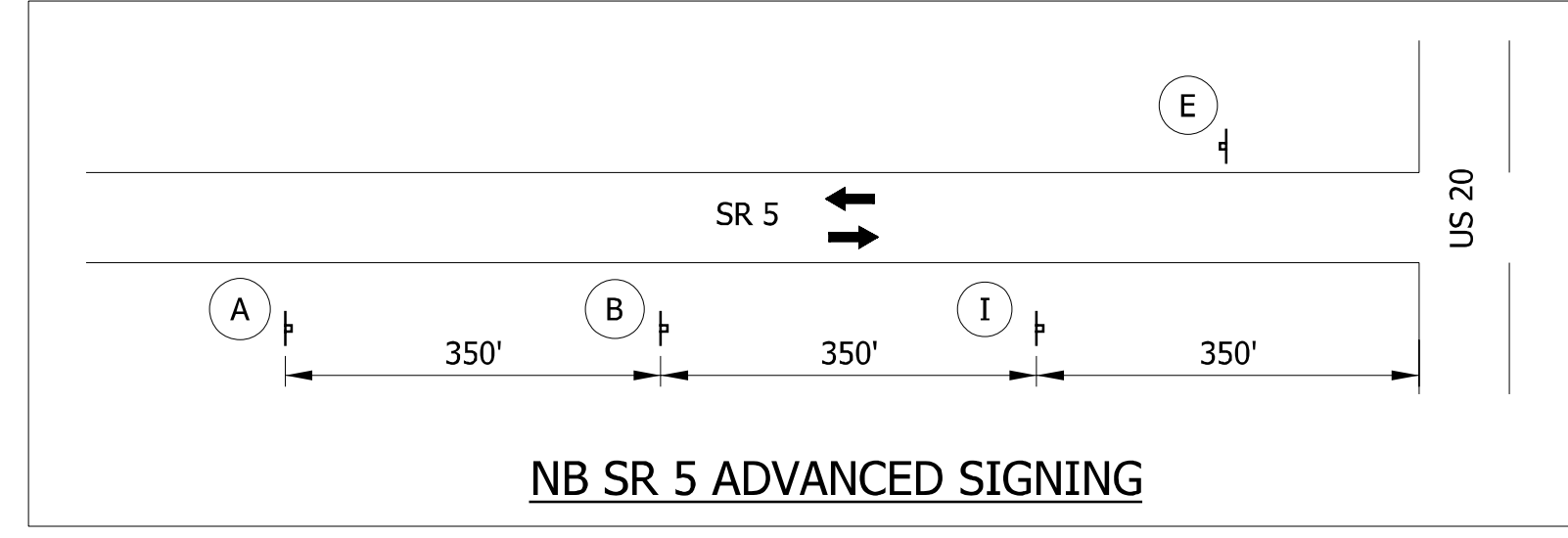
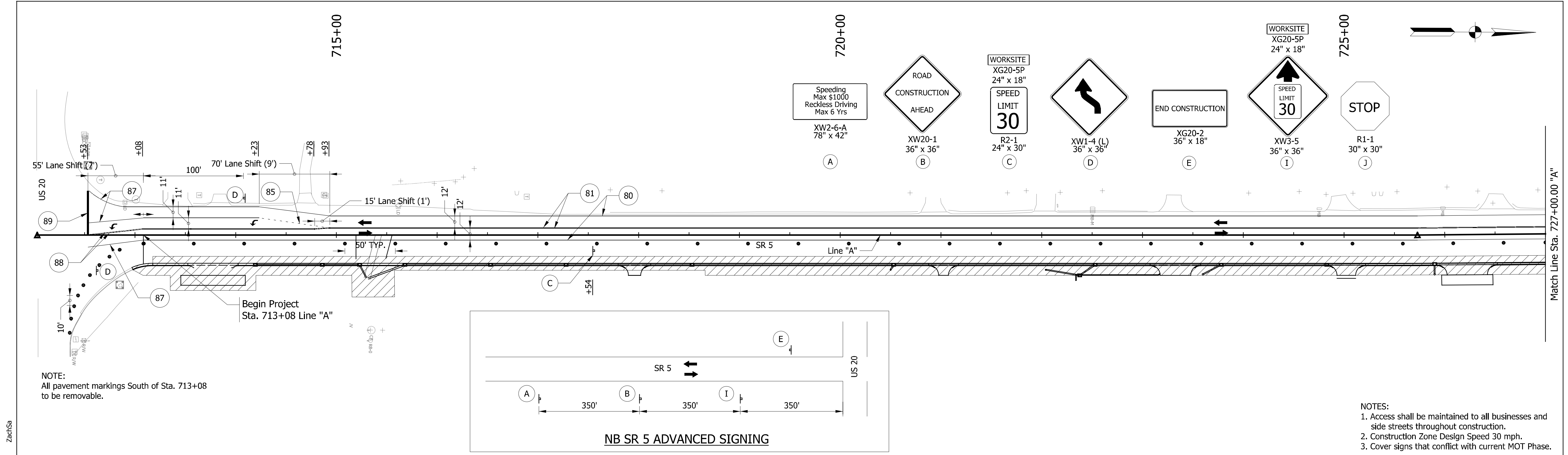

**NOTES:**

1. Access shall be maintained to all businesses and side streets throughout construction.
2. Construction Zone Design Speed 30 mph.
3. Cover signs that conflict with current MOT Phase.

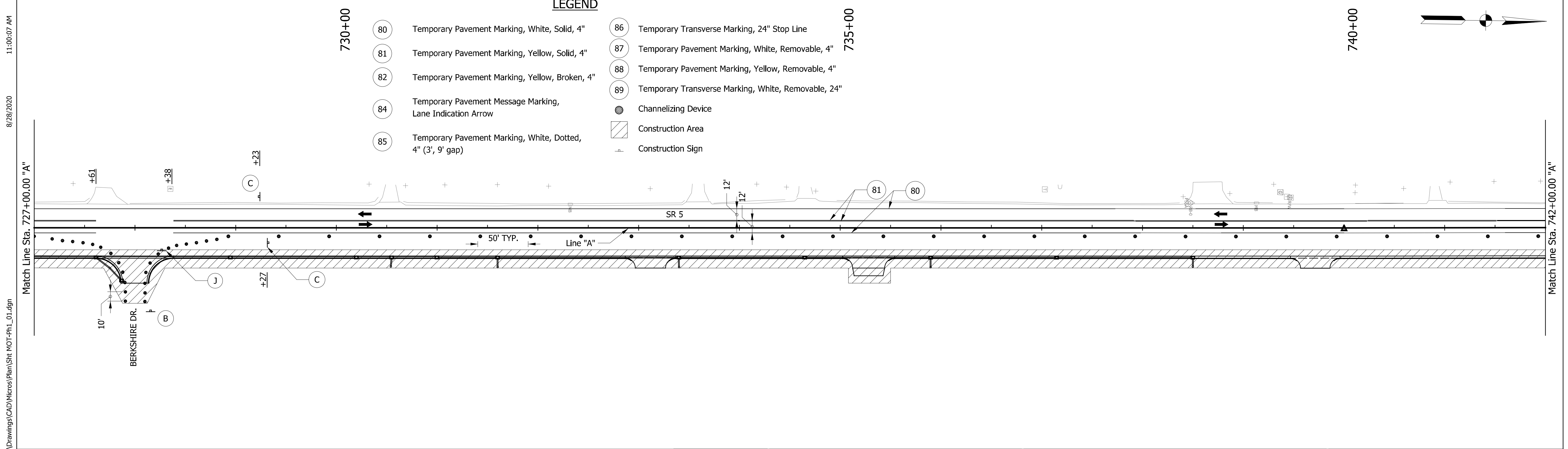

- LEGEND**
- 80 Temporary Pavement Marking, White, Solid, 4"
  - 81 Temporary Pavement Marking, Yellow, Solid, 4"
  - 82 Temporary Pavement Marking, Yellow, Broken, 4"
  - 84 Temporary Pavement Message Marking, Lane Indication Arrow
  - 85 Temporary Pavement Marking, White, Dotted, 4" (3', 9' gap)
  - 86 Temporary Transverse Marking, 24" Stop Line
  - 87 Temporary Pavement Marking, White, Removable, 4"
  - 88 Temporary Pavement Marking, Yellow, Removable, 4"
  - 89 Temporary Transverse Marking, White, Removable, 24"
  - Channelizing Device
  - Construction Area
  - Construction Sign

S:\COL\4000-1099\4060\330 Drawings\CAD\Drawings\CAD\Micros\Plan\Site\MOT-PH1\_01.dgn

11:00:07 AM

8/28/2020

ZachSa

RECOMMENDED FOR APPROVAL		DESIGN ENGINEER	DATE
DESIGNED: ZMS	DRAWN: ACB		
CHECKED: BBB	CHECKED: MAR		

**INDIANA DEPARTMENT OF TRANSPORTATION**

**MAINTENANCE OF TRAFFIC PHASE I**

HORIZONTAL SCALE	BRIDGE FILE NO.
1" = 50'	NA
VERTICAL SCALE	DESIGNATION NO.
NA	1700179
SURVEY BOOK NO.	SHEETS
NA	9 of 124
CONTRACT NO.	PROJECT NO.
R-26355	1700179

S:\COL\4000-1099\4060\330 Drawings\CAD\Micros\Plan\SR5\SR5\_Plan\_02.dgn 8/28/2020 11:00:08 AM ZachSa

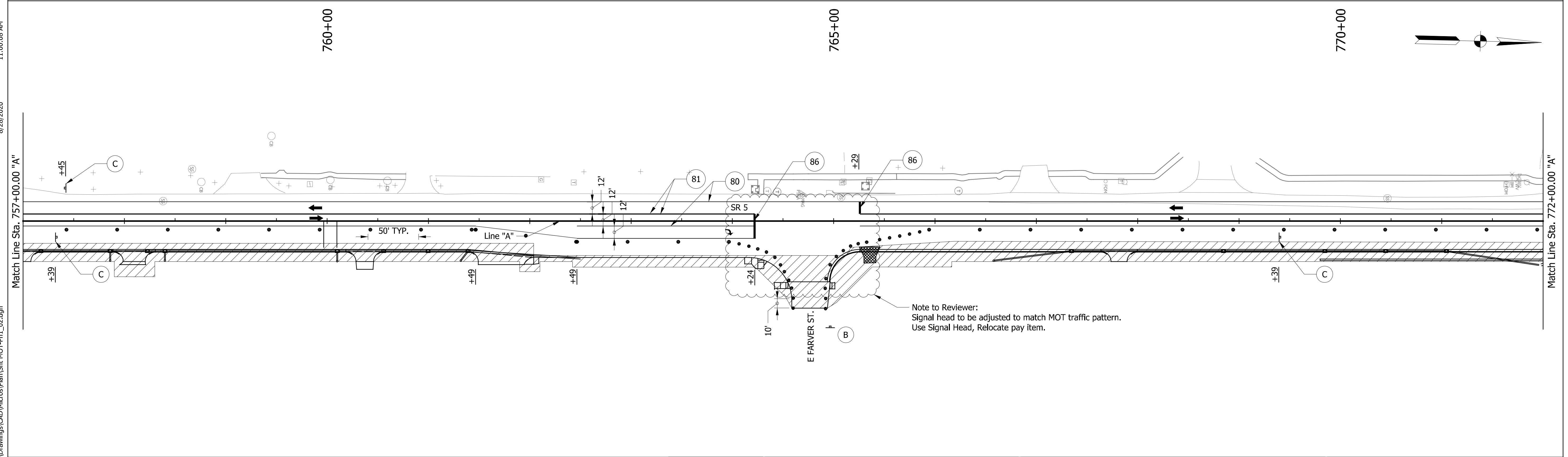
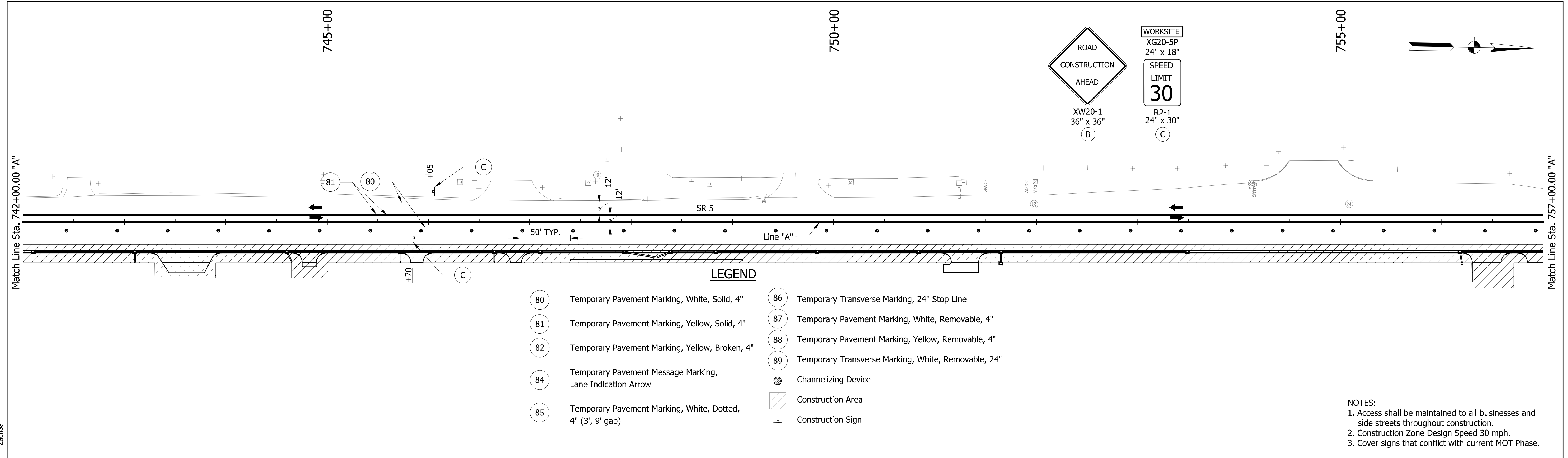

RECOMMENDED FOR APPROVAL	
DESIGNED: ZMS	DRAWN: ACB
CHECKED: BBB	CHECKED: MAR

**INDIANA DEPARTMENT OF TRANSPORTATION**

**MAINTENANCE OF TRAFFIC PHASE I**

HORIZONTAL SCALE	BRIDGE FILE NO.
1" = 50'	NA
VERTICAL SCALE	DESIGNATION NO.
NA	1700179
SURVEY BOOK NO.	SHEETS
NA	10 of 124
CONTRACT NO.	PROJECT NO.
R-26355	1700179



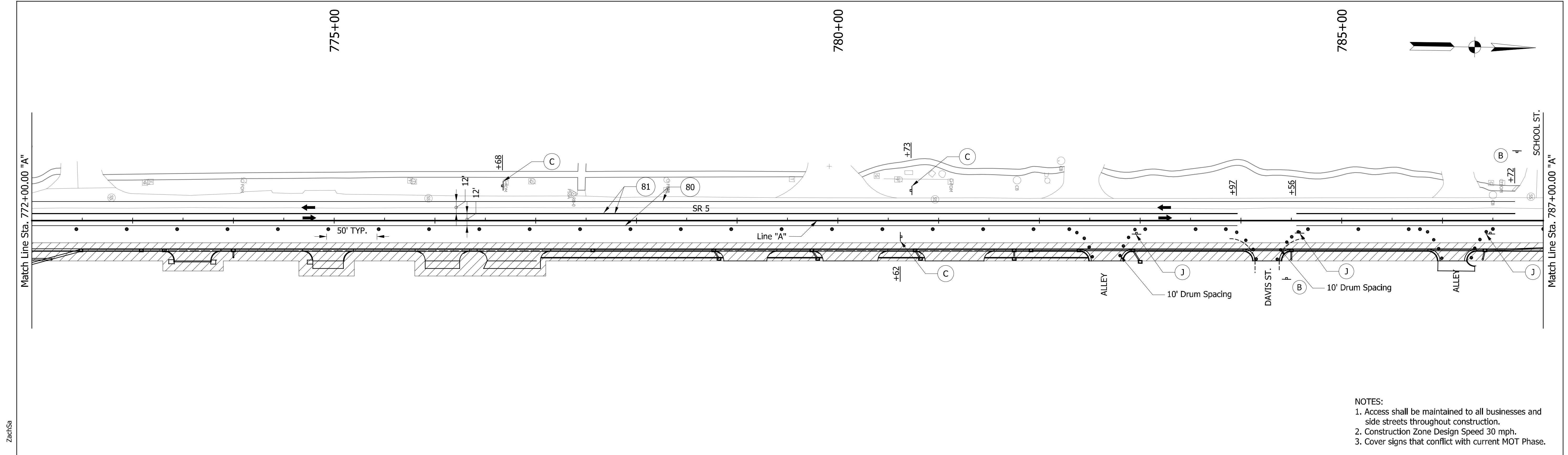

NOTES:  
 1. Access shall be maintained to all businesses and side streets throughout construction.  
 2. Construction Zone Design Speed 30 mph.  
 3. Cover signs that conflict with current MOT Phase.

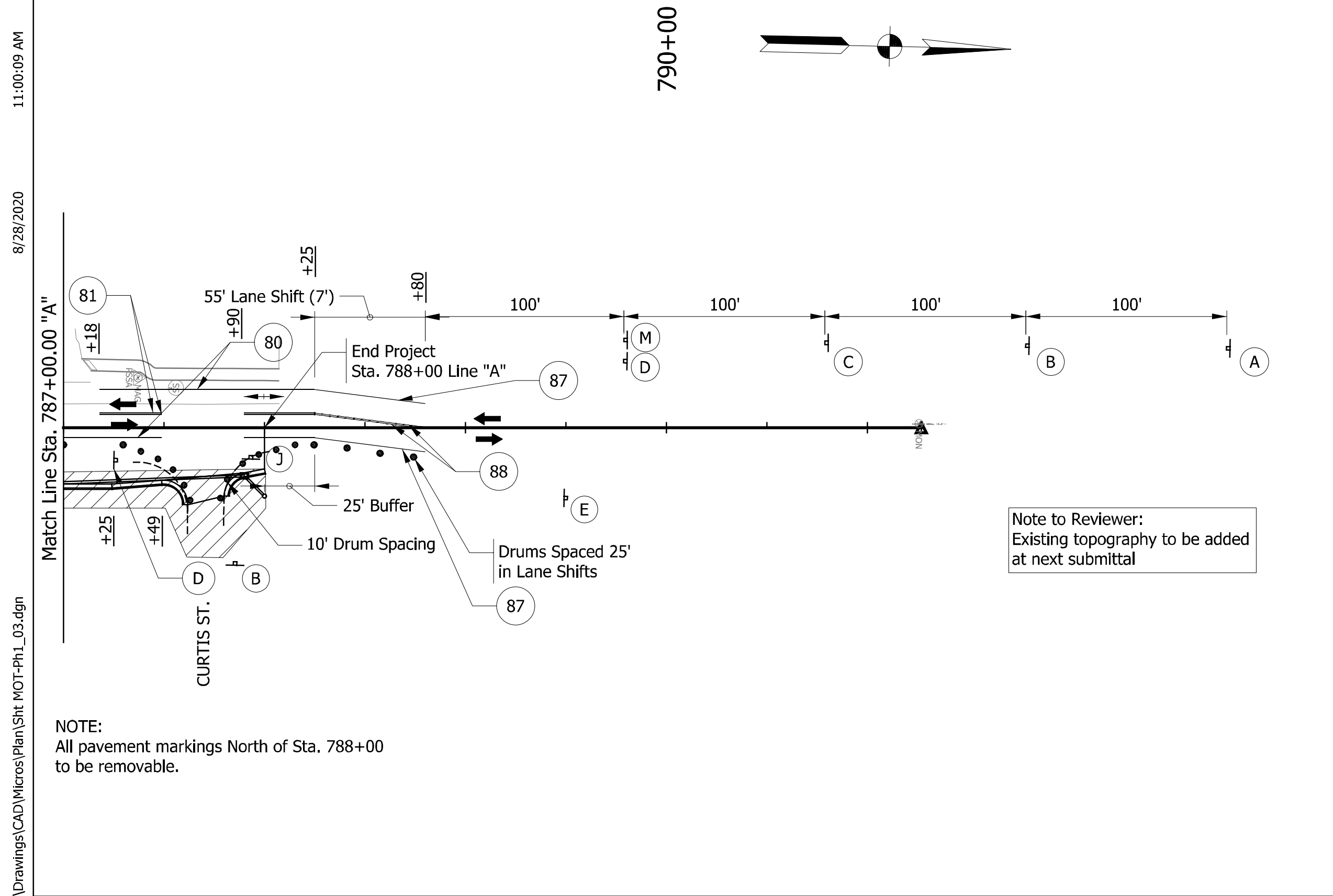

Note to Reviewer:  
 Existing topography to be added at next submittal

NOTE:  
 All pavement markings North of Sta. 788+00 to be removable.

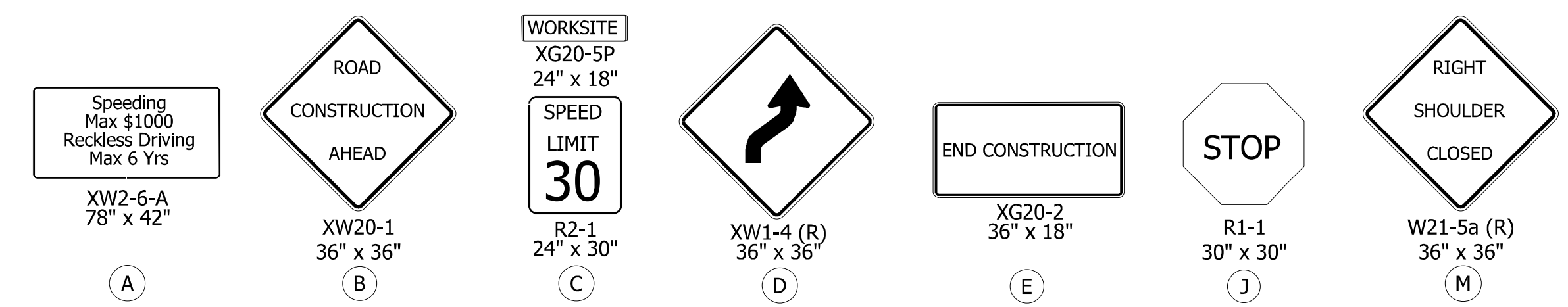

LEGEND

- (80) Temporary Pavement Marking, White, Solid, 4"
- (81) Temporary Pavement Marking, Yellow, Solid, 4"
- (82) Temporary Pavement Marking, Yellow, Broken, 4"
- (84) Temporary Pavement Message Marking, Lane Indication Arrow
- (85) Temporary Pavement Marking, White, Dotted, 4" (3', 9' gap)
- (86) Temporary Transverse Marking, 24" Stop Line
- (87) Temporary Pavement Marking, White, Removable, 4"
- (88) Temporary Pavement Marking, Yellow, Removable, 4"
- (89) Temporary Transverse Marking, White, Removable, 24"
- Channelizing Device
- Construction Area
- Construction Sign

S:\COL\4000-1099\4060\330 Drawings\CAD\Micros\Plan\Shit\MOT-Ph1\_03.dgn 8/28/2020 11:00:09 AM Zach5a

RECOMMENDED FOR APPROVAL	DESIGNED: ZMS	DRAWN: ACB	INDIANA DEPARTMENT OF TRANSPORTATION	HORIZONTAL SCALE	BRIDGE FILE NO.
	CHECKED: BBB	CHECKED: MAR		MAINTENANCE OF TRAFFIC PHASE I	1" = 50'
				VERTICAL SCALE	DESIGNATION NO.
				NA	1700179
				SURVEY BOOK NO.	SHEETS
				NA	11 of 124
				CONTRACT NO.	PROJECT NO.
				R-26355	1700179

S:\COL\4000-1099\4060\330 Drawings\CAD\Micros\Plan\Shit MOT-Ph2\_01.dgn 8/28/2020 11:00:10 AM ZachSa

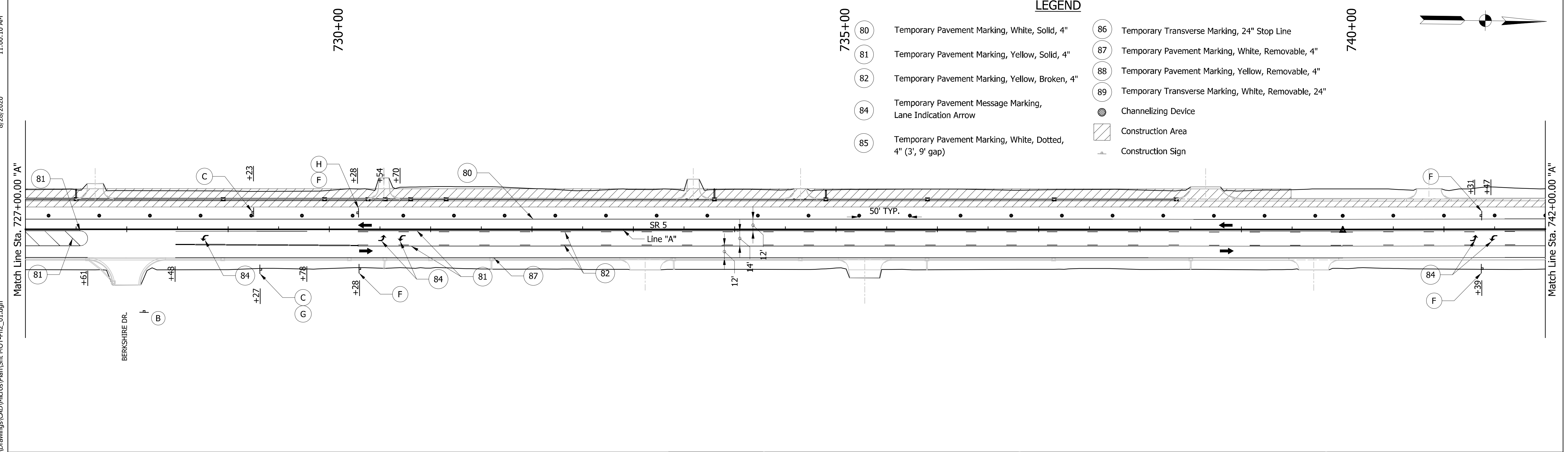
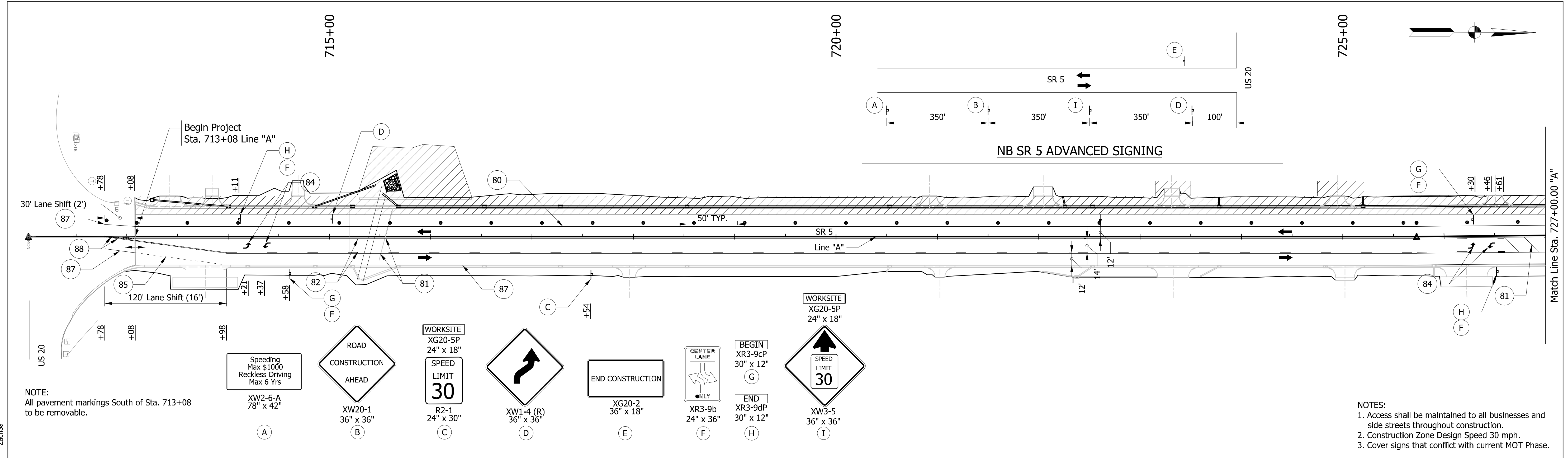

RECOMMENDED FOR APPROVAL _____		DESIGN ENGINEER _____	DATE _____
DESIGNED: ZMS	DRAWN: ACB		
CHECKED: BBB	CHECKED: MAR		

**INDIANA**  
**DEPARTMENT OF TRANSPORTATION**

**MAINTENANCE OF TRAFFIC**  
**PHASE II**

HORIZONTAL SCALE 1" = 50'	BRIDGE FILE NO. NA
VERTICAL SCALE NA	DESIGNATION NO. 1700179
SURVEY BOOK NO. NA	SHEETS 12 of 124
CONTRACT NO. R-26355	PROJECT NO. 1700179



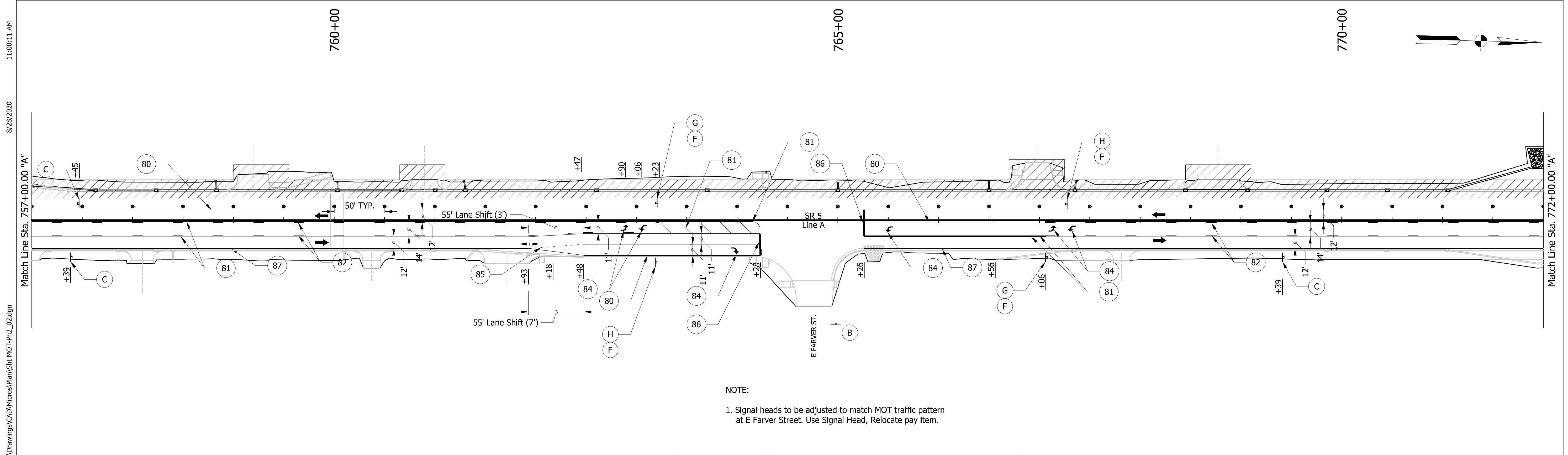
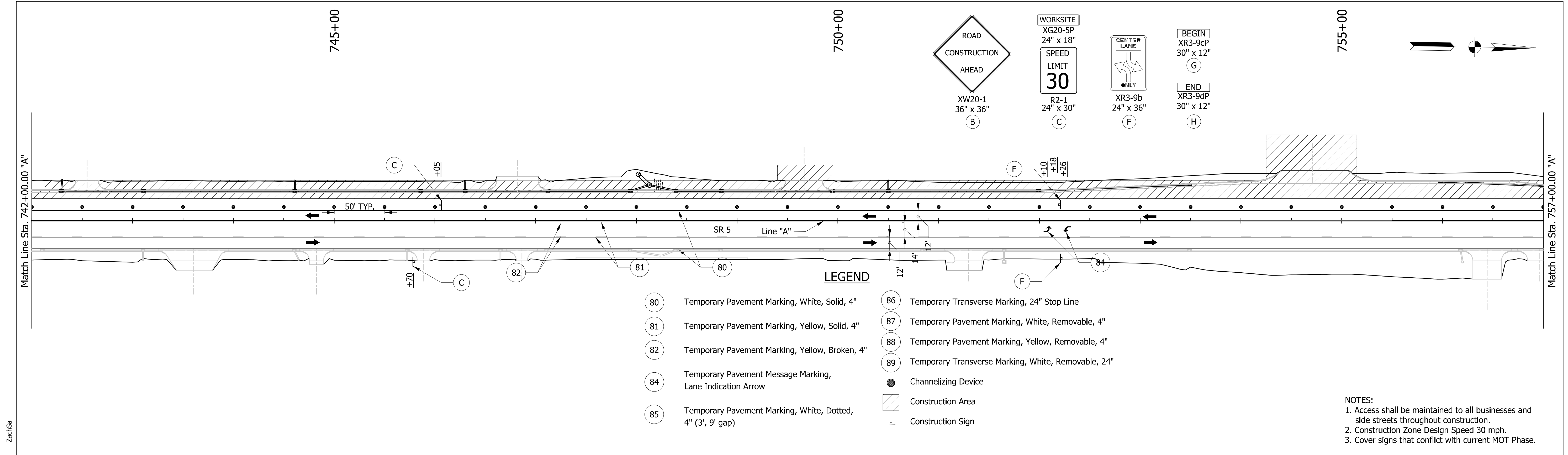

S:\COL\4000-1099\4060\330\Drawings\CAD\Micros\Plan\SR5\SR5\_Phr2\_02.dgn 8/28/2020 11:00:11 AM ZachSa

RECOMMENDED FOR APPROVAL		DESIGN ENGINEER	DATE
DESIGNED: ZMS	DRAWN: ACB		
CHECKED: BBB	CHECKED: MAR		

**INDIANA DEPARTMENT OF TRANSPORTATION**

**MAINTENANCE OF TRAFFIC PHASE II**

HORIZONTAL SCALE	BRIDGE FILE NO.
1" = 50'	NA
VERTICAL SCALE	DESIGNATION NO.
NA	1700179
SURVEY BOOK NO.	SHEETS
NA	13 of 124
CONTRACT NO.	PROJECT NO.
R-26355	1700179

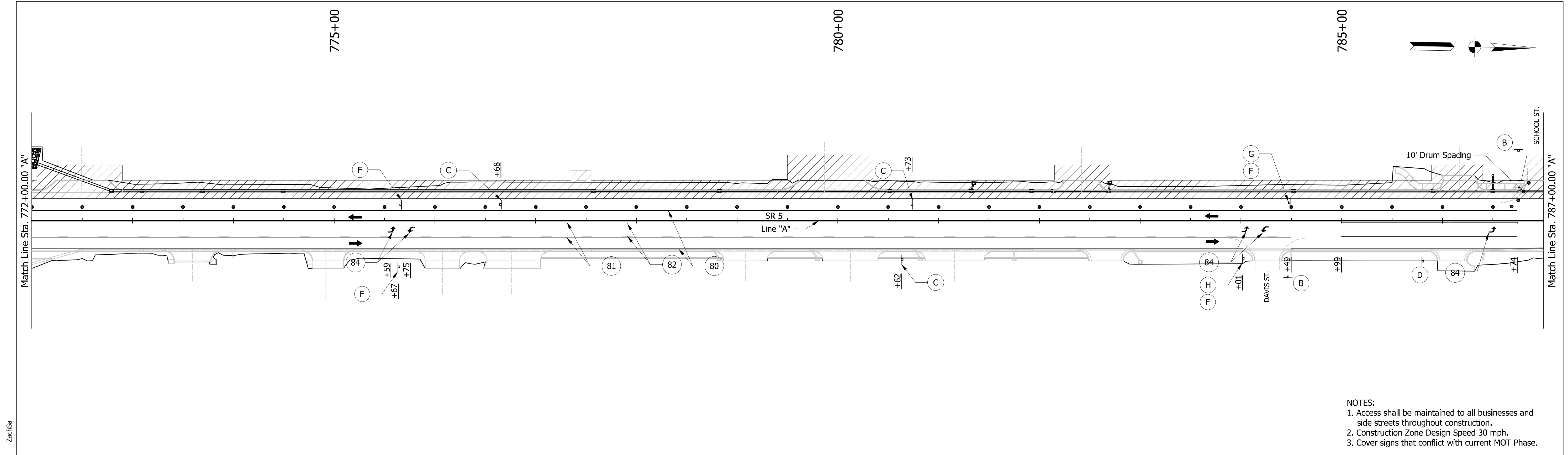

NOTES:  
 1. Access shall be maintained to all businesses and side streets throughout construction.  
 2. Construction Zone Design Speed 30 mph.  
 3. Cover signs that conflict with current MOT Phase.

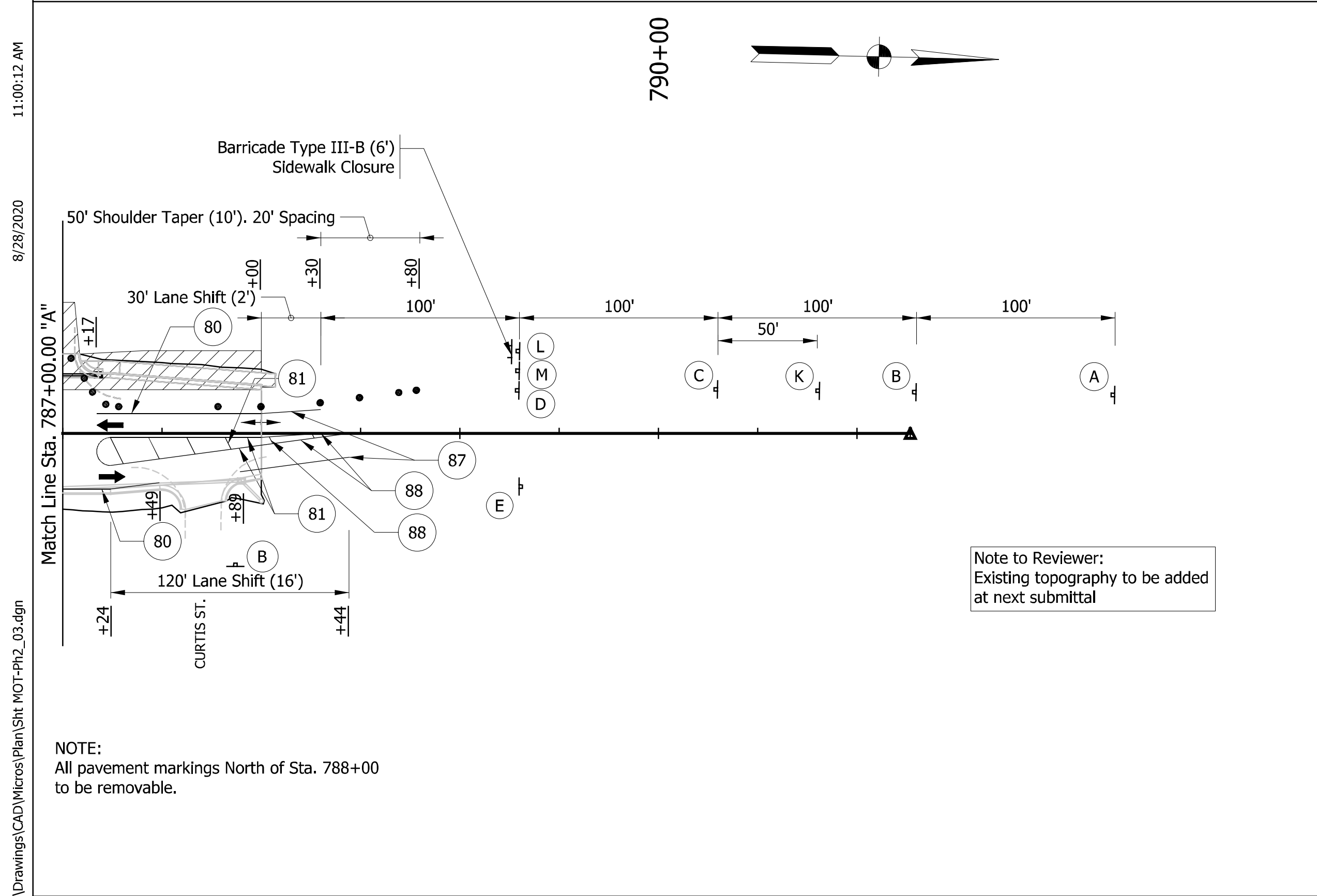

NOTE:  
 All pavement markings North of Sta. 788+00 to be removable.

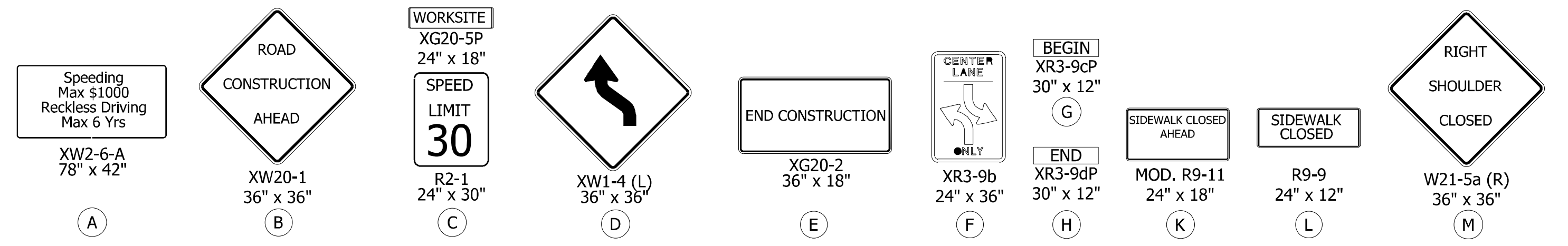

**LEGEND**

- (80) Temporary Pavement Marking, White, Solid, 4"
- (81) Temporary Pavement Marking, Yellow, Solid, 4"
- (82) Temporary Pavement Marking, Yellow, Broken, 4"
- (84) Temporary Pavement Message Marking, Lane Indication Arrow
- (85) Temporary Pavement Marking, White, Dotted, 4" (3', 9' gap)
- (86) Temporary Transverse Marking, 24" Stop Line
- (87) Temporary Pavement Marking, White, Removable, 4"
- (88) Temporary Pavement Marking, Yellow, Removable, 4"
- (89) Temporary Transverse Marking, White, Removable, 24"
- Channelizing Device
- ▨ Construction Area
- Construction Sign

S:\COL\4000-1099\4060\330 Drawings\CAD\Micros\Plan\Shit\WOT-Ph2\_03.dgn

8/28/2020 11:00:12 AM ZachSa

RECOMMENDED FOR APPROVAL	DESIGN ENGINEER	DATE
DESIGNED: ZMS	DRAWN: ACB	
CHECKED: BBB	CHECKED: MAR	

**INDIANA DEPARTMENT OF TRANSPORTATION**

**MAINTENANCE OF TRAFFIC PHASE II**

HORIZONTAL SCALE	BRIDGE FILE NO.
1" = 50'	NA
VERTICAL SCALE	DESIGNATION NO.
NA	1700179
SURVEY BOOK NO.	SHEETS
NA	14 of 124
CONTRACT NO.	PROJECT NO.
R-26355	1700179



Street Approach Req'd  
Sta. 713+08.00 "A"

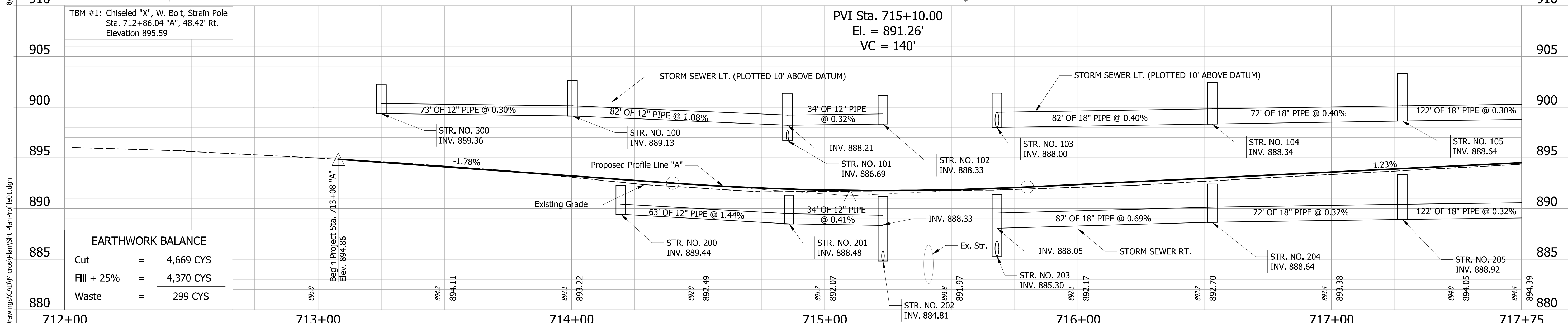
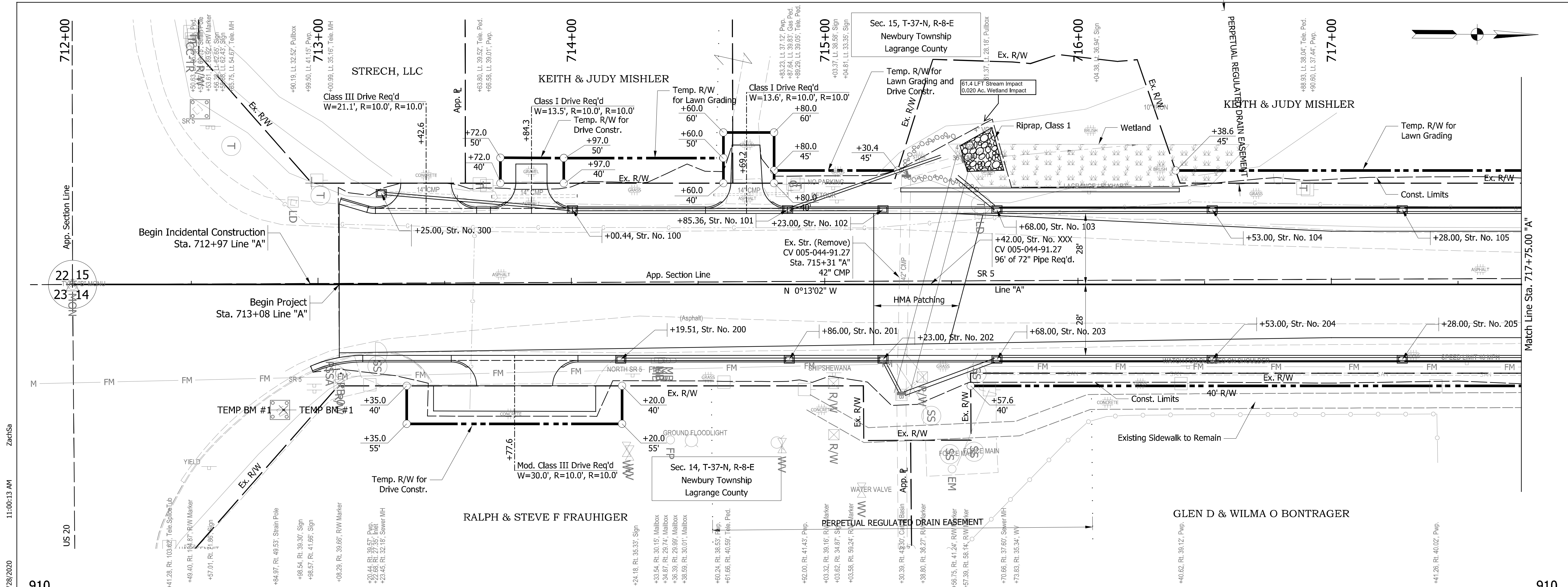

EARTHWORK BALANCE	
Cut	= 4,669 CYS
Fill + 25%	= 4,370 CYS
Waste	= 299 CYS

RECOMMENDED FOR APPROVAL	DESIGN ENGINEER	DATE
DESIGNED: ZMS	DRAWN: ACB	
CHECKED: BBB	CHECKED: MAR	

**INDIANA DEPARTMENT OF TRANSPORTATION**

**PLAN AND PROFILE LINE "A"**

HORIZONTAL SCALE	BRIDGE FILE NO.
1" = 20'	NA
VERTICAL SCALE	DESIGNATION NO.
1" = 4'	1700179
SURVEY BOOK NO.	SHEETS
NA	15 of 124
CONTRACT NO.	PROJECT NO.
R-26355	1700179

S:\COL\4000-1099\4060\330\Drawings\CAD\Micros\Plan\Shr\_PlanProfile01.dgn 8/28/2020 11:00:13 AM ZachSa

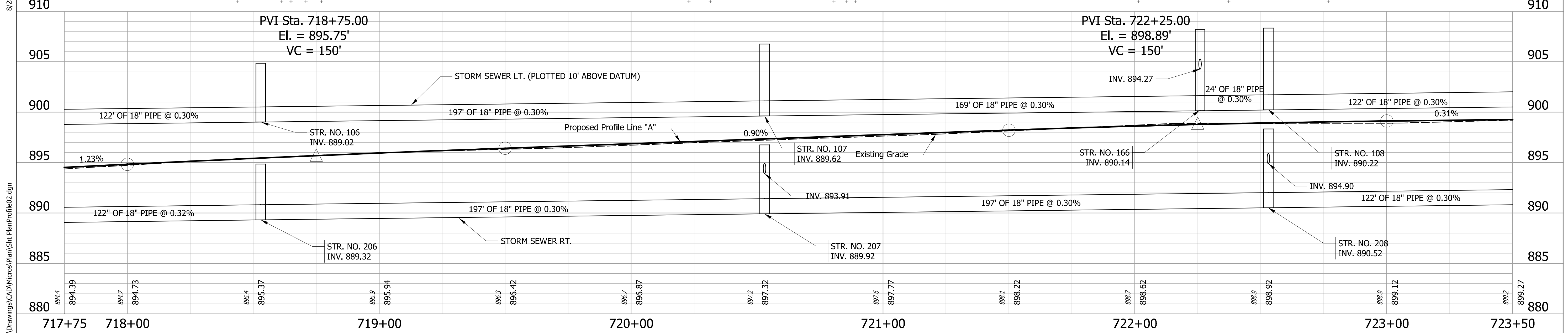
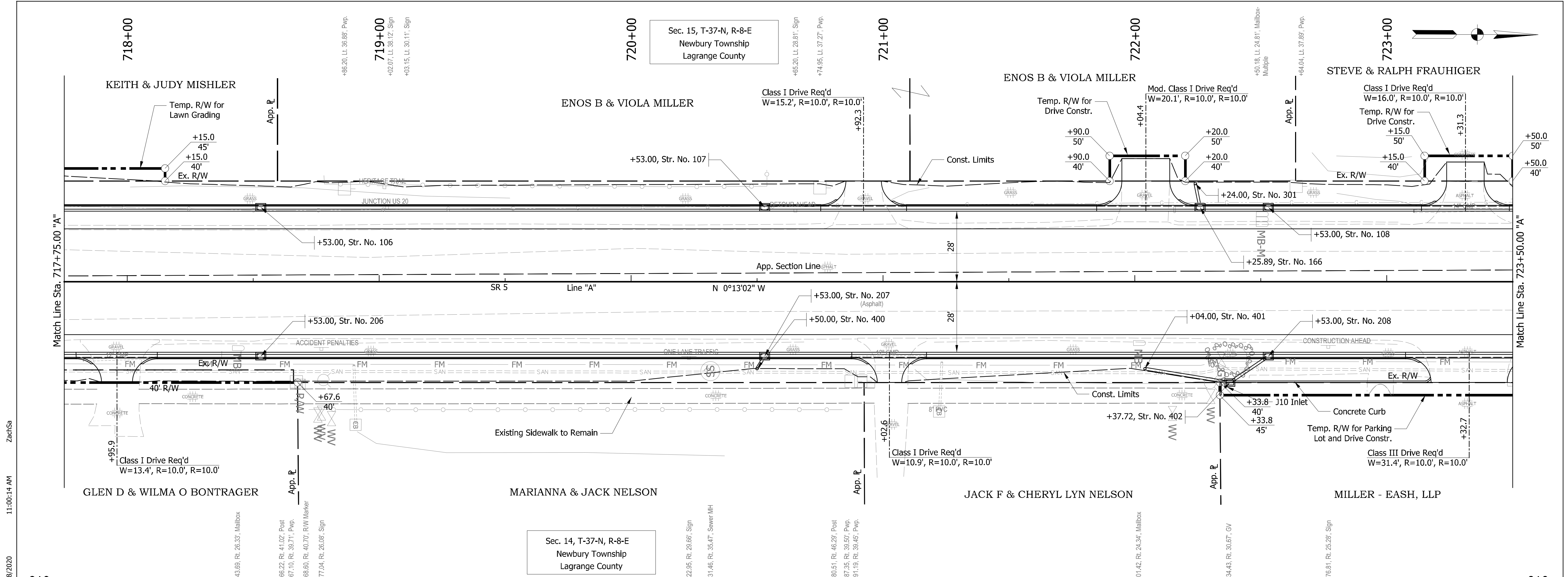

RECOMMENDED FOR APPROVAL _____ DESIGN ENGINEER _____ DATE _____		<b>INDIANA DEPARTMENT OF TRANSPORTATION</b>  <b>PLAN AND PROFILE LINE "A"</b>	HORIZONTAL SCALE 1" = 20'	BRIDGE FILE NO. NA
DESIGNED: ZMS DRAWN: ACB	VERTICAL SCALE 1" = 4'		DESIGNATION NO. 1700179	
CHECKED: BBB CHECKED: MAR	SURVEY BOOK NO. NA		SHEETS 16 of 124	
			CONTRACT NO. R-26355	PROJECT NO. 1700179

S:\COL\4000-1099\4060\330 Drawings\CAD\Micros\Plan\Sh\PlanProfile02.dgn  
 8/28/2020 11:00:14 AM ZachSa



Street Approach Req'd, Rt.  
Sta. 727+99.86 "A"

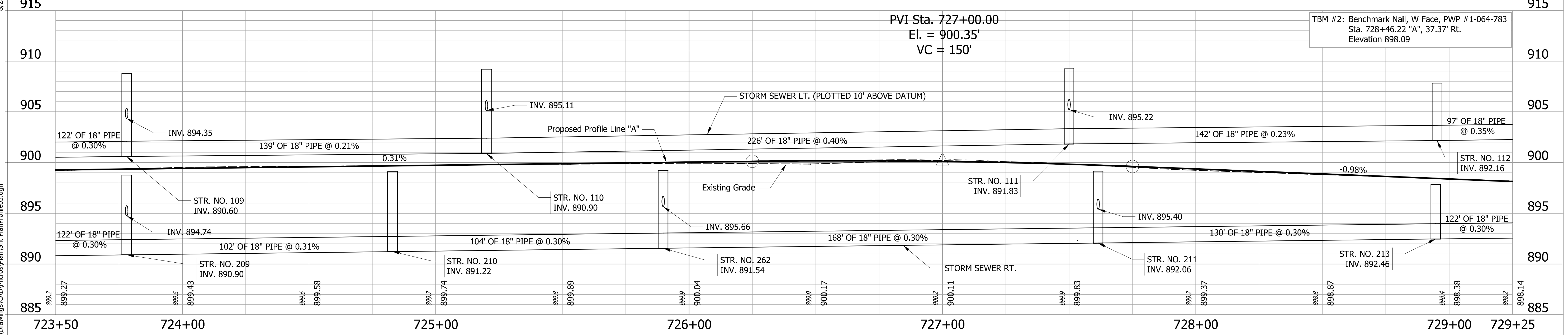
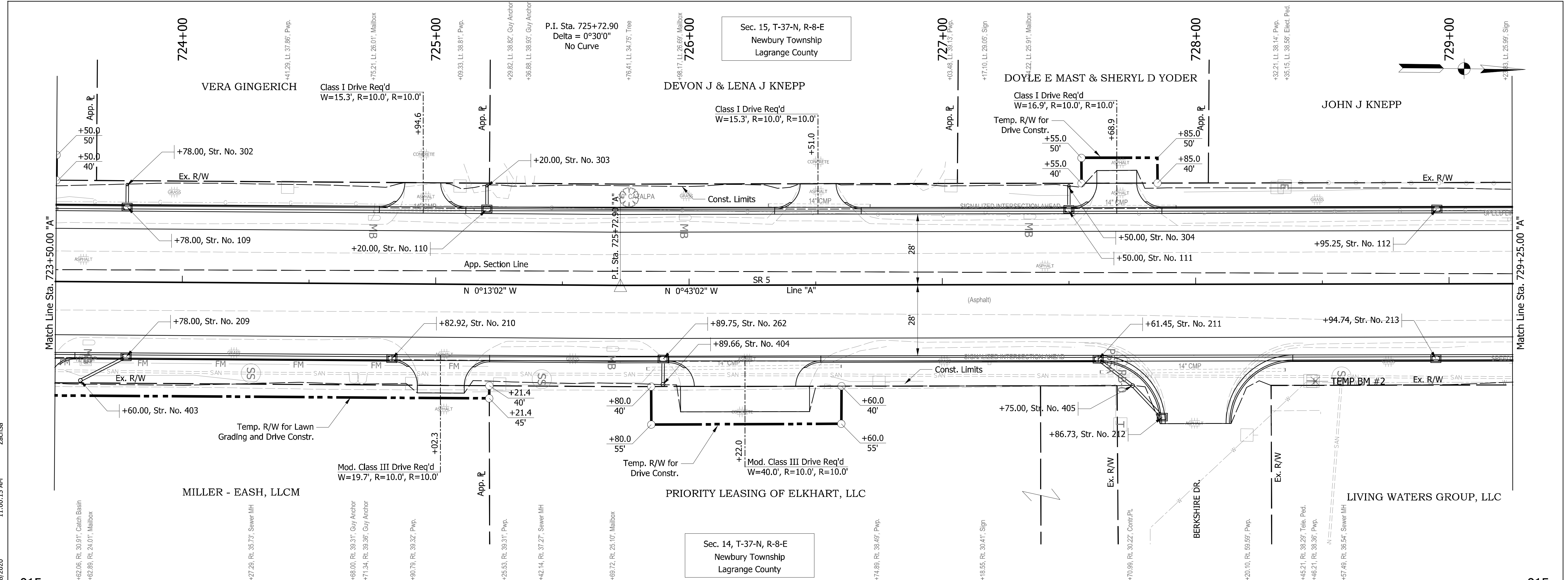

RECOMMENDED FOR APPROVAL		DESIGN ENGINEER _____ DATE _____		INDIANA DEPARTMENT OF TRANSPORTATION		HORIZONTAL SCALE		BRIDGE FILE NO.	
DESIGNED: ZMS		DRAWN: ACB				1" = 20'		NA	
CHECKED: BBB		CHECKED: MAR				VERTICAL SCALE		DESIGNATION NO.	
				PLAN AND PROFILE LINE "A"		1" = 4'		1700179	
						SURVEY BOOK NO.		SHEETS	
						NA		17 of 124	
						CONTRACT NO.		PROJECT NO.	
						R-26355		1700179	

S:\COL\4000-1099\4060\330\Drawings\CAD\Micros\Plan\Shr\PlanProfile03.dgn 8/28/2020 11:00:15 AM ZachSa

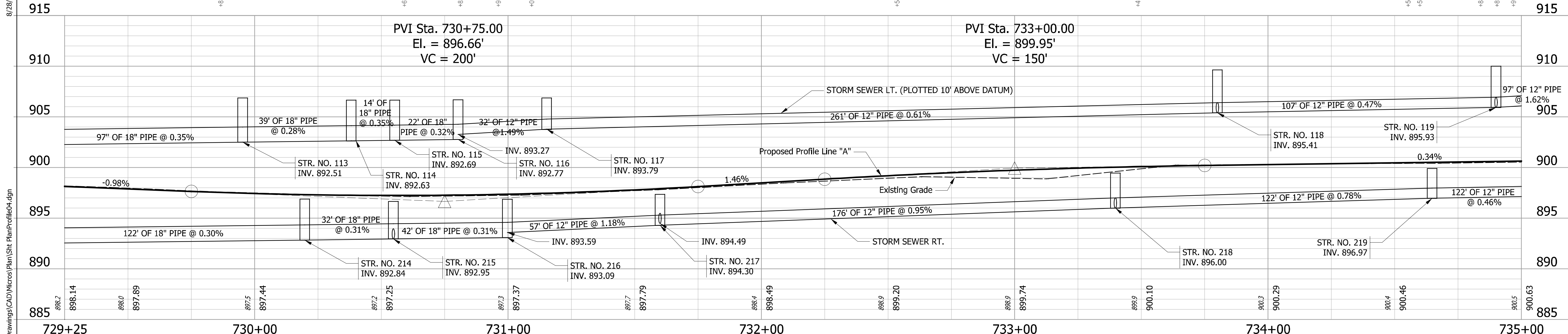
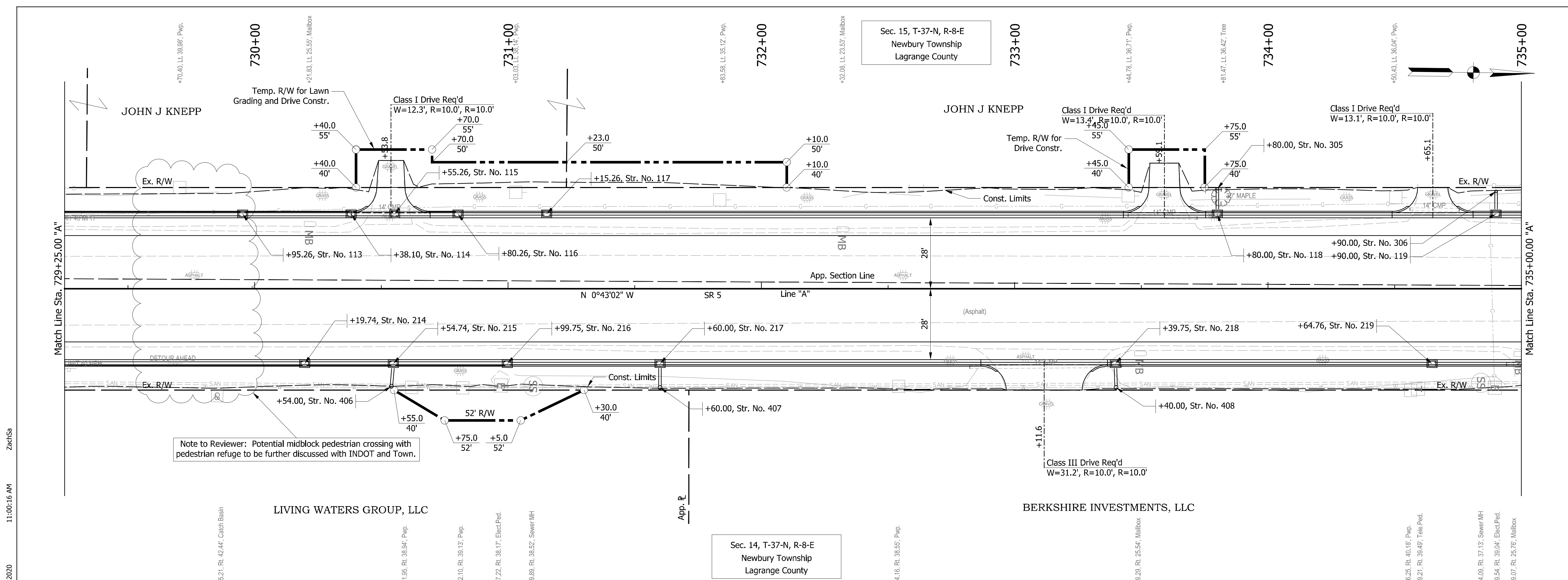

RECOMMENDED FOR APPROVAL _____ DESIGN ENGINEER _____ DATE _____	DESIGNED: ZMS CHECKED: BBB	DRAWN: ACB CHECKED: MAR	<b>INDIANA DEPARTMENT OF TRANSPORTATION</b>		HORIZONTAL SCALE 1" = 20'	BRIDGE FILE NO. NA
			<b>PLAN AND PROFILE LINE "A"</b>		VERTICAL SCALE 1" = 4'	DESIGNATION NO. 1700179
			SURVEY BOOK NO. NA	SHEETS 18 of 124		
			CONTRACT NO. R-26355	PROJECT NO. 1700179		

8/28/2020 11:00:16 AM ZachSa S:\COL\4000-4099\4060\330\Drawings\CAD\Micros\Plan\Shr\_PlanProfile04.dgn



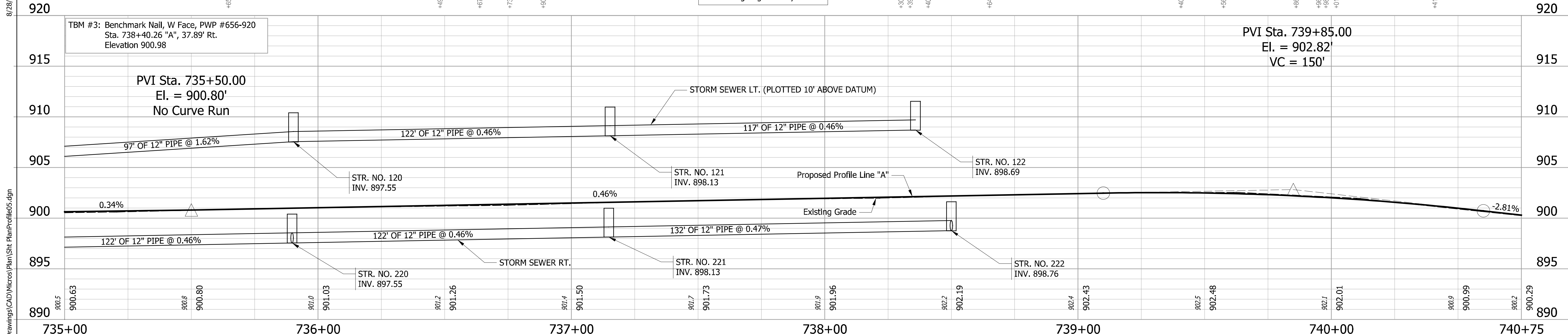
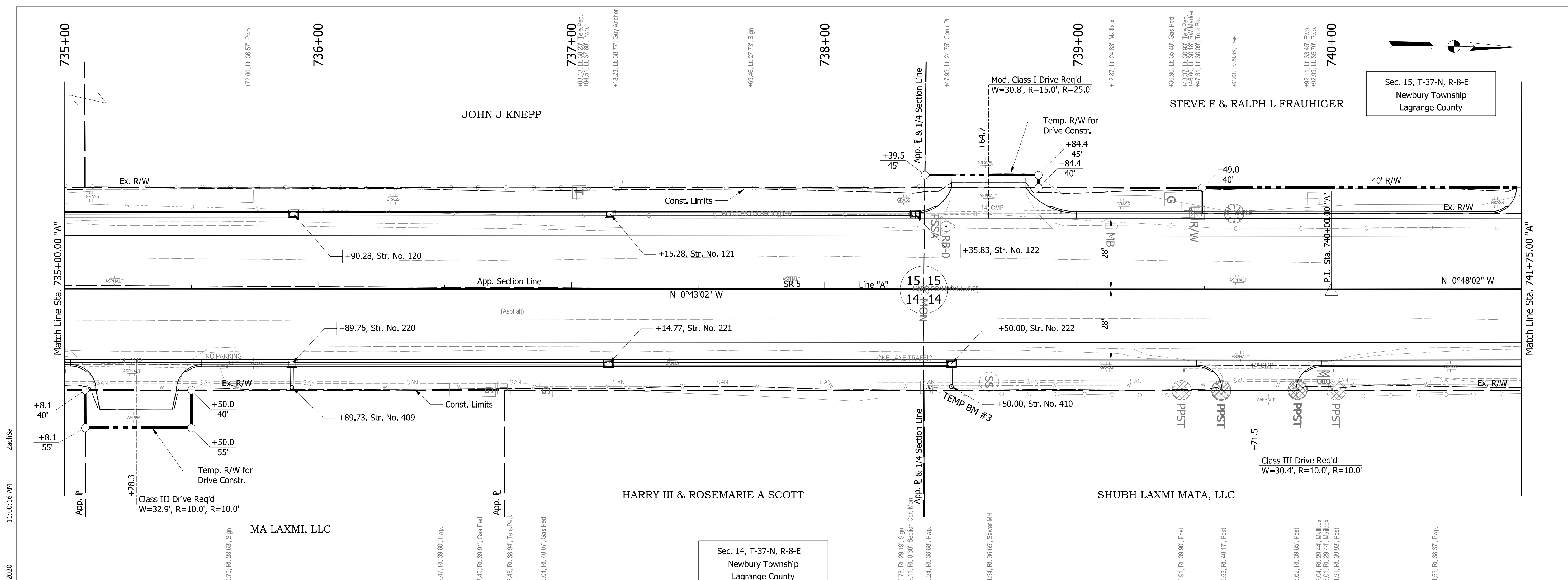

RECOMMENDED FOR APPROVAL _____ DESIGN ENGINEER _____ DATE _____ DESIGNED: ZMS      DRAWN: ACB CHECKED: BBB      CHECKED: MAR	<b>INDIANA DEPARTMENT OF TRANSPORTATION</b>  <b>PLAN AND PROFILE LINE "A"</b>	HORIZONTAL SCALE 1" = 20' VERTICAL SCALE 1" = 4'	BRIDGE FILE NO. NA DESIGNATION NO. 1700179
		SURVEY BOOK NO. NA CONTRACT NO. R-26355	SHEETS 19 of 124 PROJECT NO. 1700179

S:\COL\4000-4099\4060\330 Drawings\CAD\Micros\Plan\Shr\_PlanProfile05.dgn  
 8/28/2020 11:00:16 AM ZachSa

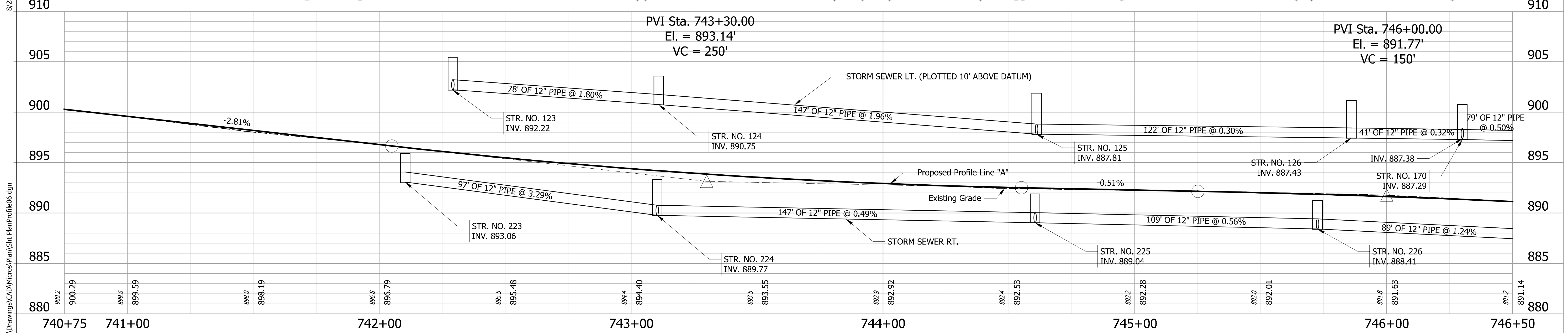
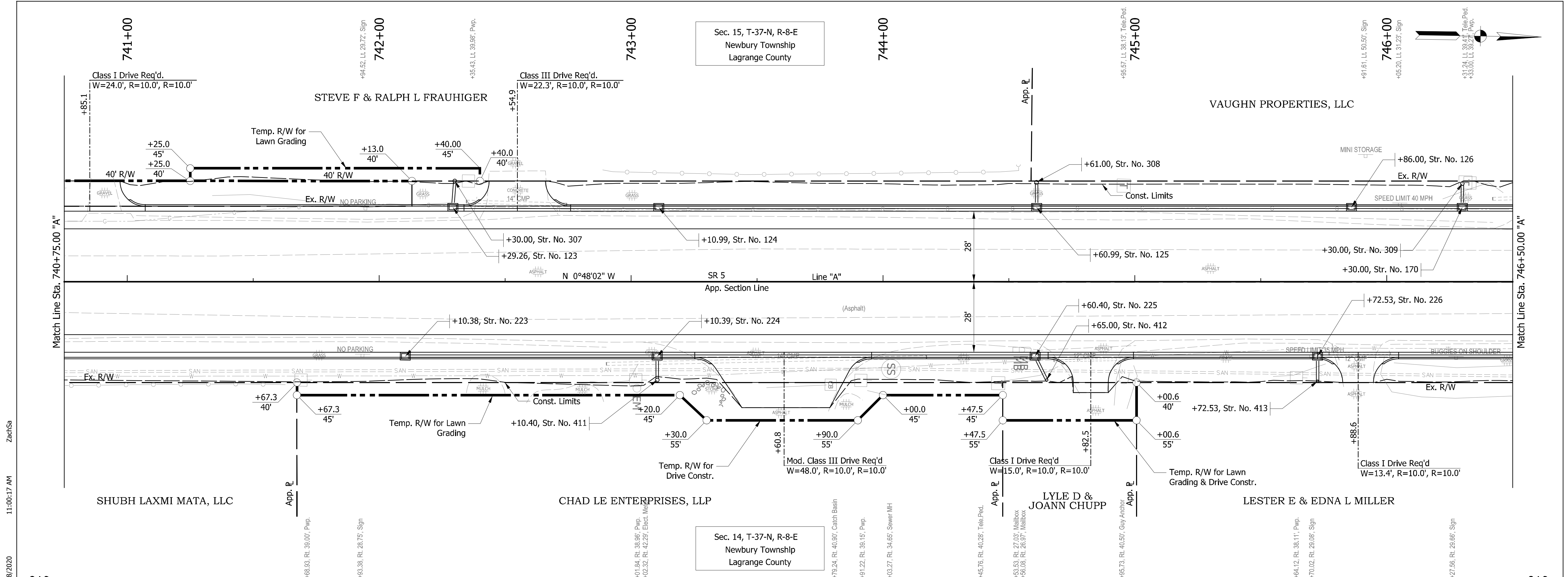

RECOMMENDED FOR APPROVAL _____ DESIGN ENGINEER _____ DATE _____		<b>INDIANA DEPARTMENT OF TRANSPORTATION</b>  <b>PLAN AND PROFILE LINE "A"</b>	HORIZONTAL SCALE 1" = 20'	BRIDGE FILE NO. NA
DESIGNED: ZMS DRAWN: ACB	CHECKED: BBB CHECKED: MAR		VERTICAL SCALE 1" = 4'	DESIGNATION NO. 1700179
			SURVEY BOOK NO. NA	SHEETS 20 of 124
			CONTRACT NO. R-26355	PROJECT NO. 1700179

8/28/2020 11:00:17 AM ZachSa S:\COL\4000-4099\4060\330 Drawings\CAD\Micros\Plan\Sh PlanProfile06.dgn



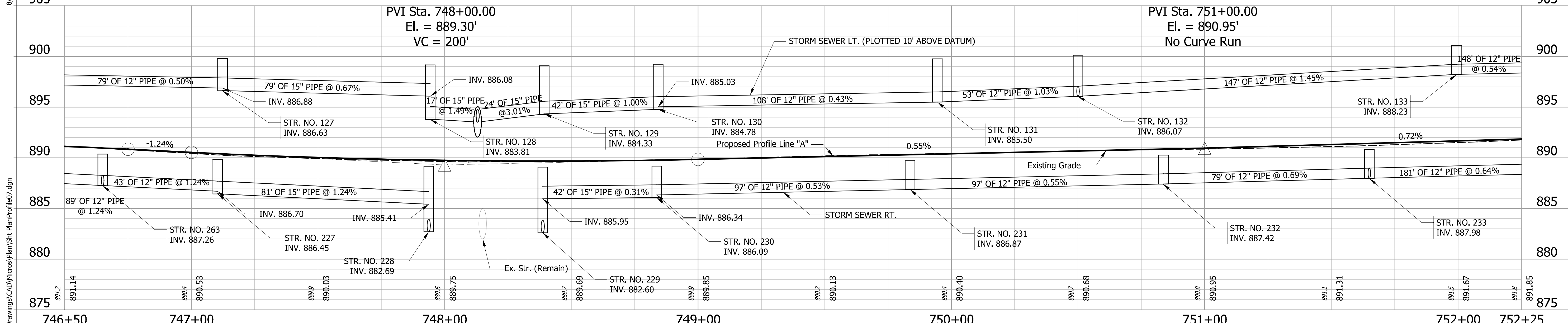
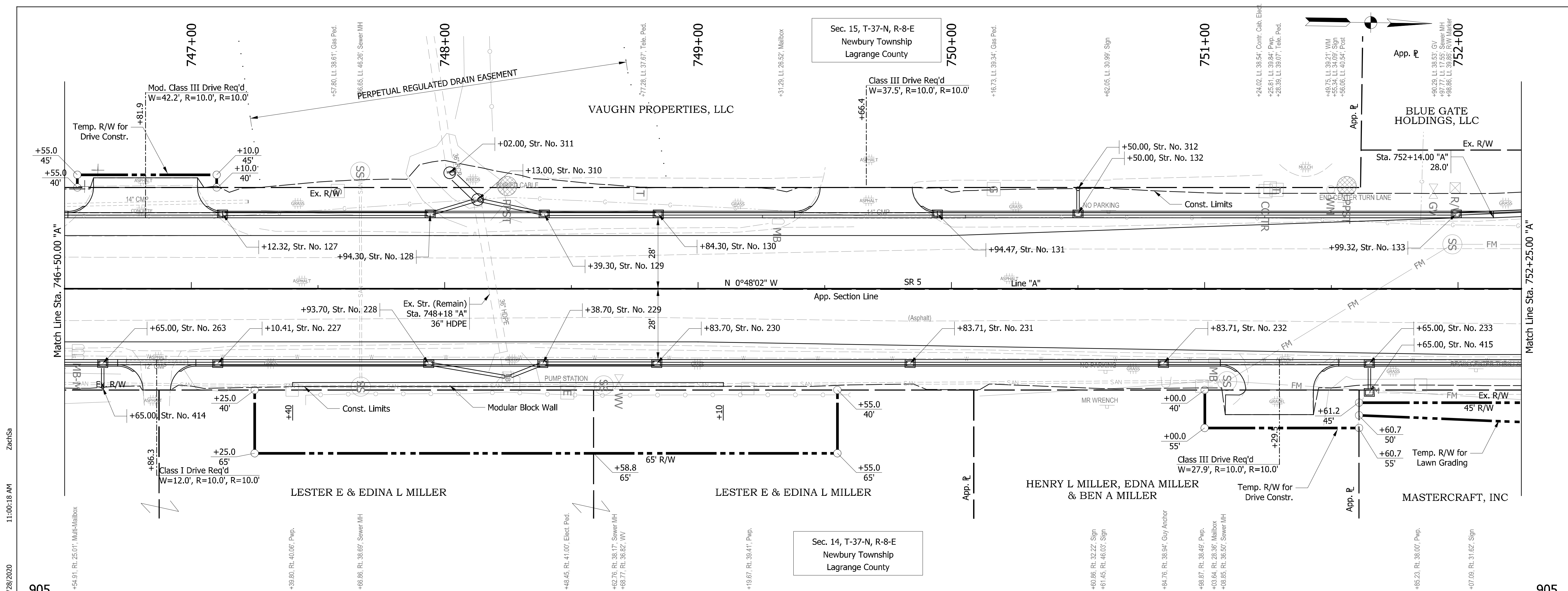

RECOMMENDED FOR APPROVAL _____ DESIGN ENGINEER _____ DATE _____		<b>INDIANA DEPARTMENT OF TRANSPORTATION</b>  <b>PLAN AND PROFILE LINE "A"</b>	HORIZONTAL SCALE 1" = 20'	BRIDGE FILE NO. NA	
DESIGNED: ZMS DRAWN: ACB CHECKED: BBB	DRAWN: ACB CHECKED: MAR		VERTICAL SCALE 1" = 4'	DESIGNATION NO. 1700179	
			SURVEY BOOK NO. NA	SHEETS 21 of 124	
				CONTRACT NO. R-26355	PROJECT NO. 1700179

S:\COL\4000-1099\4060\330\Drawings\CAD\Micros\Plan(Sht.PlanProfile)07.dgn  
 8/28/2020 11:00:18 AM ZachSa

Street Approach Req'd, Lt.  
Sta. 754+71.2 "A"  
W=39.2', R=40.0', R=40.0'

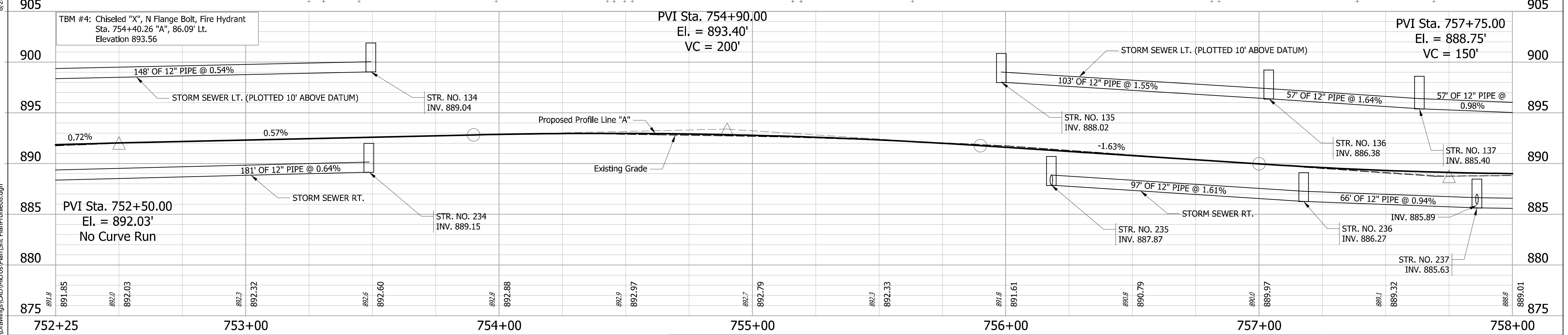
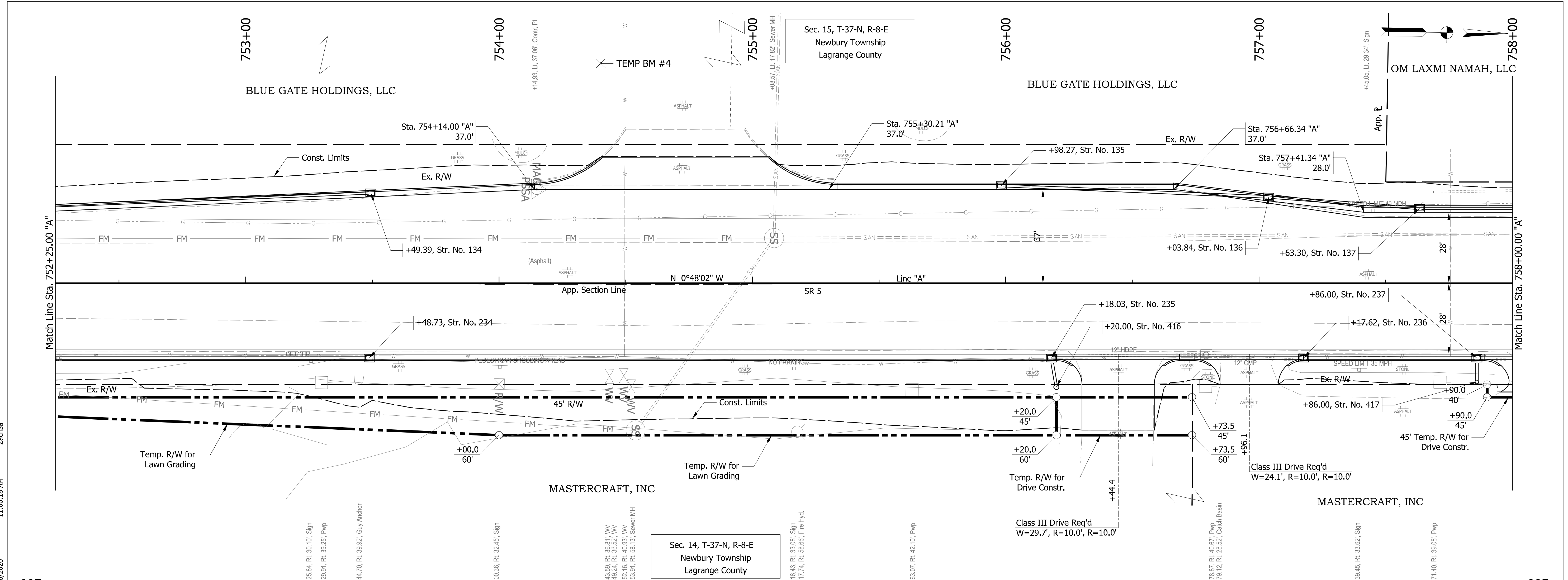

RECOMMENDED FOR APPROVAL	DESIGNED: ZMS	DRAWN: ACB	<p style="text-align: center;"><b>INDIANA DEPARTMENT OF TRANSPORTATION</b></p> <p style="text-align: center;"><b>PLAN AND PROFILE LINE "A"</b></p>	HORIZONTAL SCALE	BRIDGE FILE NO.
	CHECKED: BBB	CHECKED: MAR		1" = 20'	NA
				VERTICAL SCALE	DESIGNATION NO.
				1" = 4'	1700179
				SURVEY BOOK NO.	SHEETS
				NA	22 of 124
				CONTRACT NO.	PROJECT NO.
				R-26355	1700179

S:\COL\4000-1099\4060\330 Drawings\CAD\Micros\Plan\Sh\PlanProfile06.dgn 8/28/2020 11:00:18 AM ZachSa



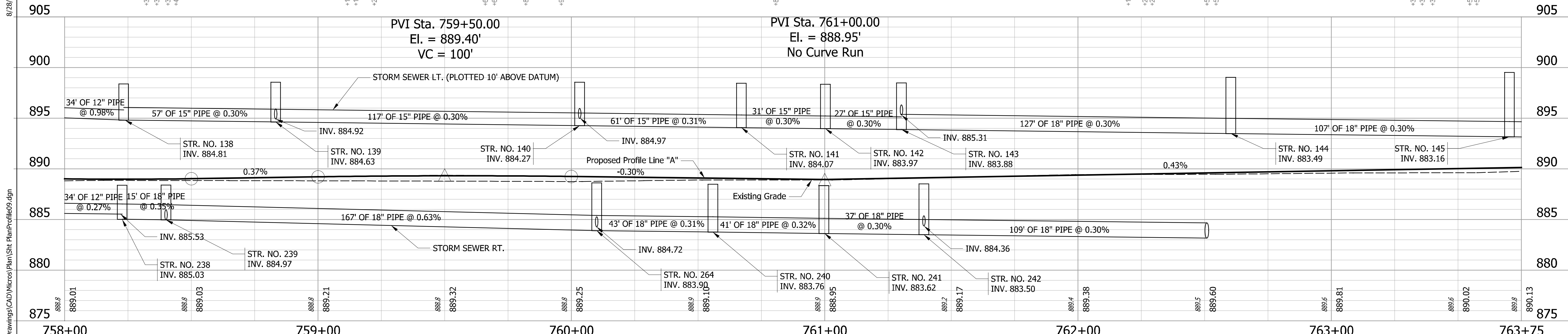
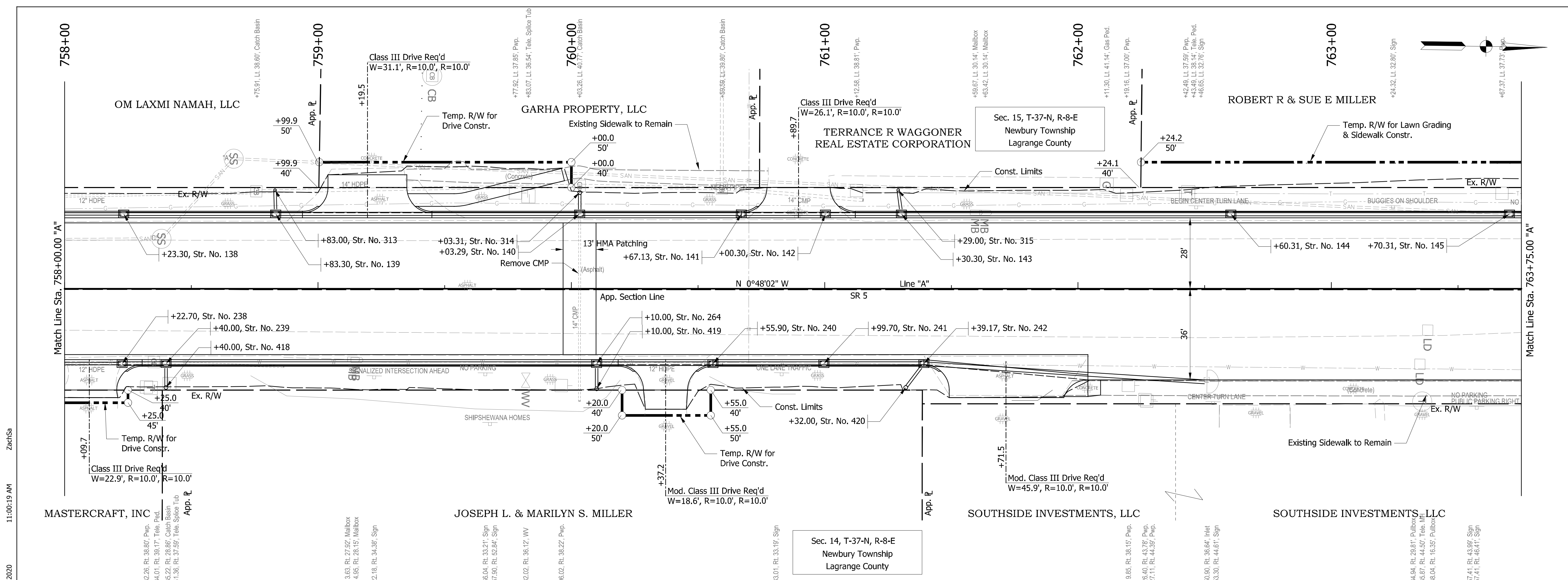

RECOMMENDED FOR APPROVAL		DESIGN ENGINEER _____ DATE _____		INDIANA DEPARTMENT OF TRANSPORTATION		HORIZONTAL SCALE		BRIDGE FILE NO.	
DESIGNED: ZMS		DRAWN: ACB				1" = 20'		NA	
CHECKED: BBB		CHECKED: MAR		PLAN AND PROFILE LINE "A"		VERTICAL SCALE		DESIGNATION NO.	
						1" = 4'		1700179	
				INDIANA DEPARTMENT OF TRANSPORTATION		SURVEY BOOK NO.		SHEETS	
						NA		23 of 124	
						CONTRACT NO.		PROJECT NO.	
						R-26355		1700179	

8/28/2020 11:00:19 AM ZachSa  
 S:\COL\4000-1099\4060\330\Drawings\CAD\Micros\Plan\Sh\PlanProfile09.dgn

Street Approach Req'd, Rt.  
Sta. 764+75.85 "A"

Street Approach Req'd Lt.  
Sta. 768+77.2 "A"  
W=39.7', R=10.0', R=10.0'

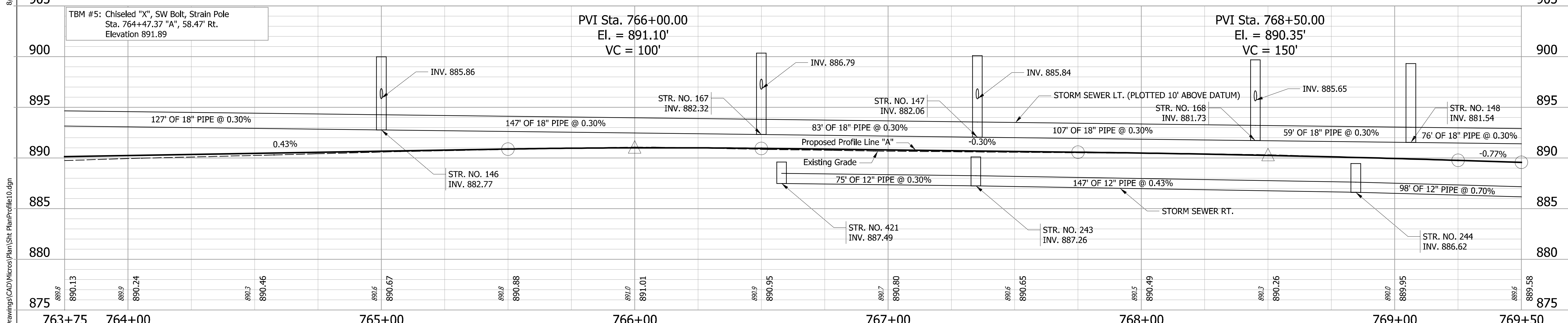
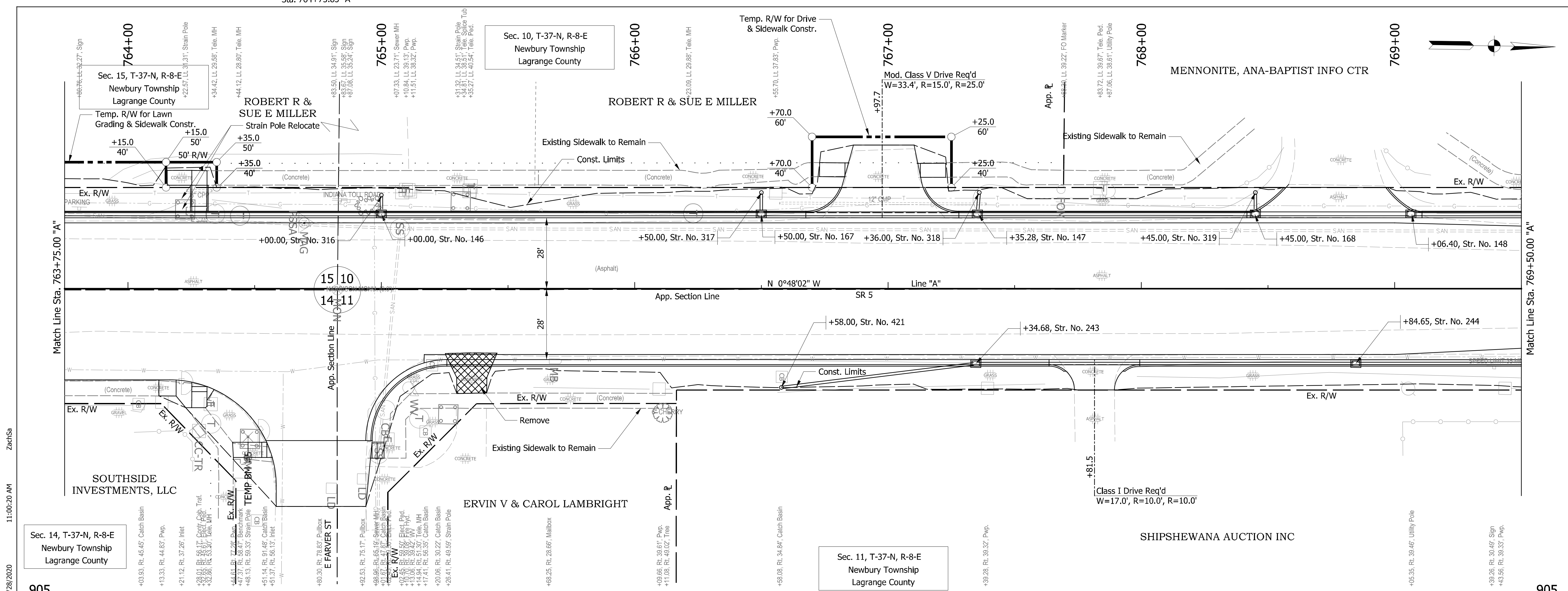

RECOMMENDED FOR APPROVAL	DESIGNED: ZMS	DRAWN: ACB	INDIANA DEPARTMENT OF TRANSPORTATION	HORIZONTAL SCALE	BRIDGE FILE NO.
	CHECKED: BBB	CHECKED: MAR		1" = 20'	NA
			PLAN AND PROFILE LINE "A"	VERTICAL SCALE	DESIGNATION NO.
				1" = 4'	1700179
				SURVEY BOOK NO.	SHEETS
				NA	24 of 124
				CONTRACT NO.	PROJECT NO.
				R-26355	1700179

S:\COL\4000-1099\4060\330 Drawings\CAD\Micros\Plan\Sh PlanProfile10.dgn 8/28/2020 11:00:20 AM ZachSa

Street Approach Req'd Lt.  
Sta. 772+48.91 "A"  
W=40.2', R=10.0', R=10.0'

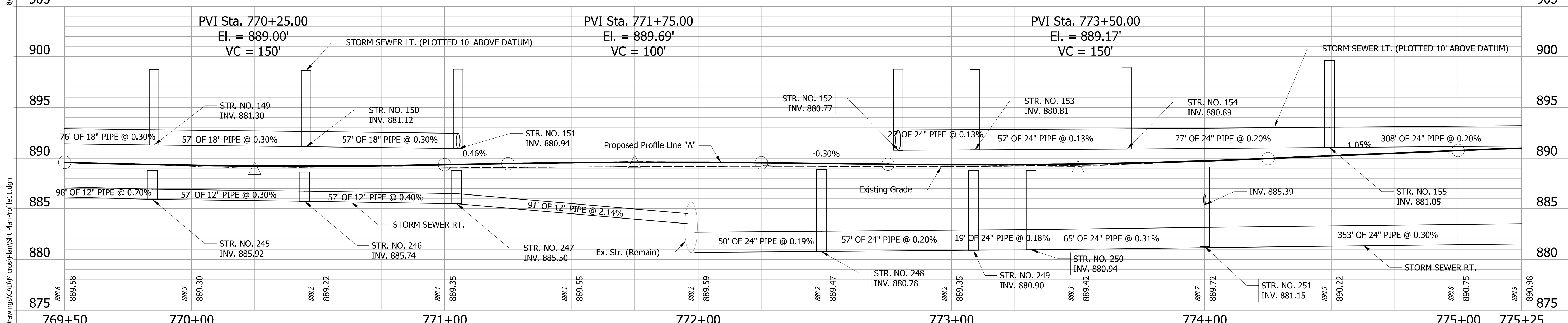
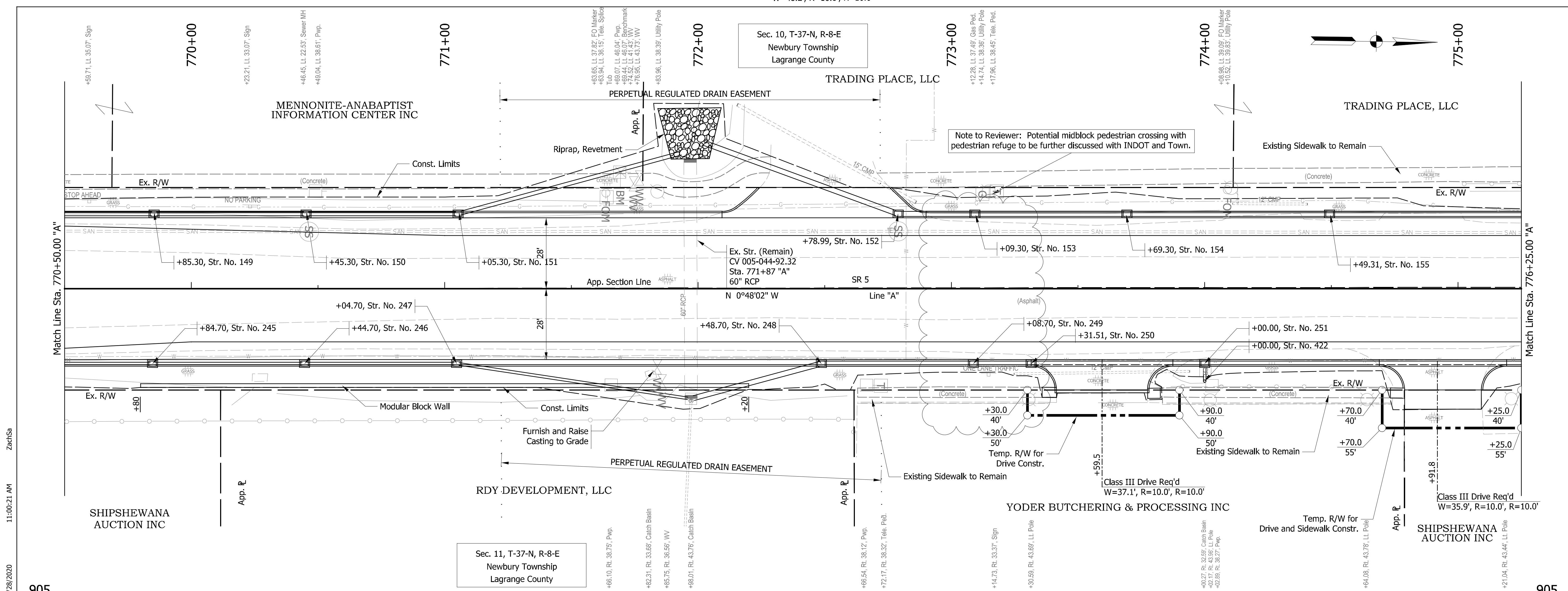

RECOMMENDED FOR APPROVAL	DESIGNED: ZMS	DRAWN: ACB	INDIANA DEPARTMENT OF TRANSPORTATION	HORIZONTAL SCALE	BRIDGE FILE NO.
	CHECKED: BBB	CHECKED: MAR		PLAN AND PROFILE LINE "A"	1" = 20'
				VERTICAL SCALE	DESIGNATION NO.
				1" = 4'	1700179
				SURVEY BOOK NO.	SHEETS
				NA	25 of 124
				CONTRACT NO.	PROJECT NO.
				R-26355	1700179

S:\COL\4000-4099\4060\330 Drawings\CAD\Micros\Plan\Site\PlanProfile1.dgn 8/28/2020 11:00:21 AM ZachSa



Street Approach Req'd Lt.  
Sta. 779+86.6 "A"  
W=65.9', R=10.0', R=10.0'

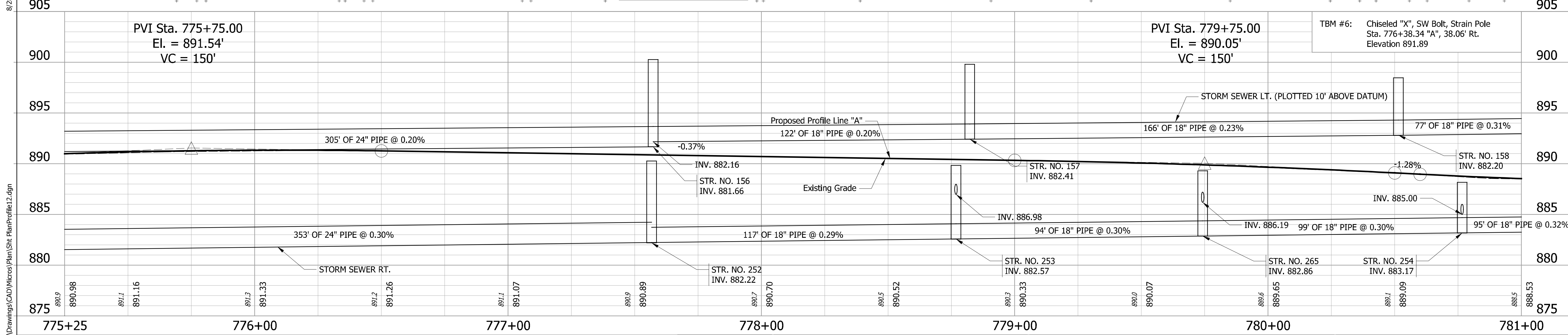
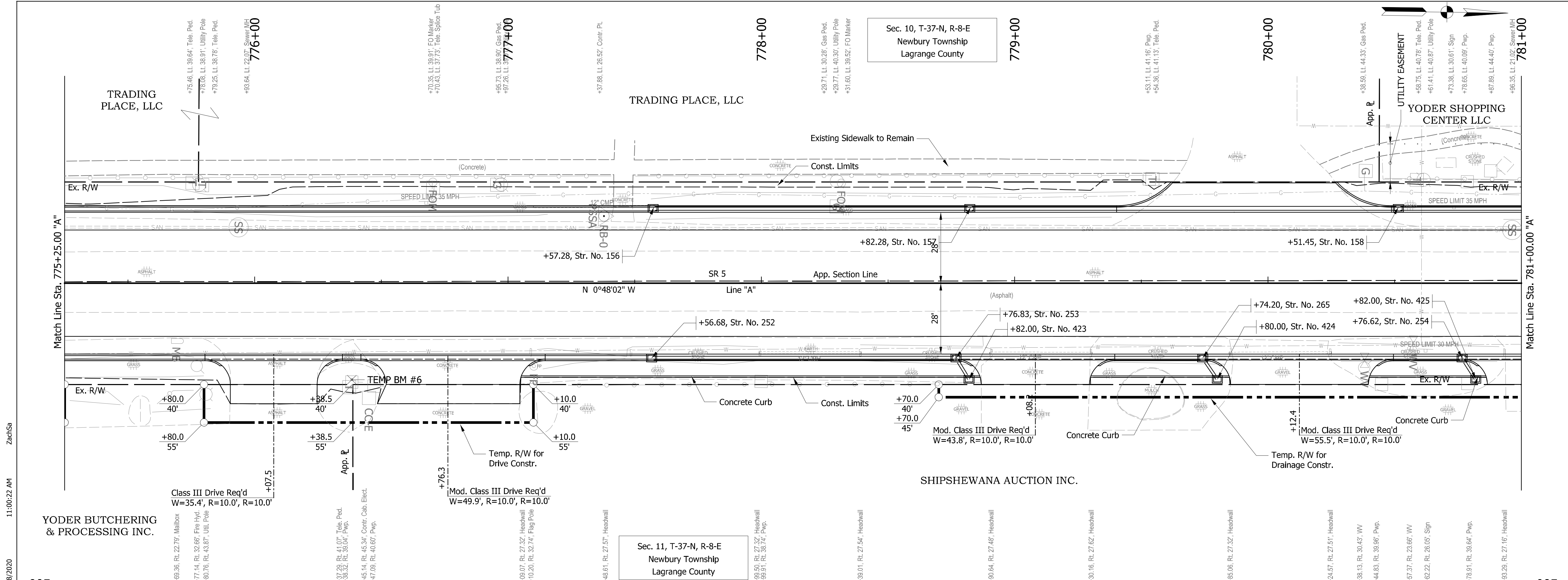

DESIGNED: ZMS	DRAWN: ACB	<p style="text-align: center;"><b>INDIANA DEPARTMENT OF TRANSPORTATION</b></p> <p style="text-align: center;"><b>PLAN AND PROFILE LINE "A"</b></p>	HORIZONTAL SCALE 1" = 20'	BRIDGE FILE NO. NA
CHECKED: BBB	CHECKED: MAR		VERTICAL SCALE 1" = 4'	DESIGNATION NO. 1700179
			SURVEY BOOK NO. R-26355	SHEETS 26 of 124
			CONTRACT NO. R-26355	PROJECT NO. 1700179

S:\COL\4000-1099\4060\330\Drawings\CAD\Micros\Plan\Site\PlanProfile12.dgn 8/28/2020 11:00:22 AM ZachSa

Alley Approach Req'd, Rt.  
Sta. 782+66.13 "A"  
W = 34.6'

Street Approach Req'd, Rt.  
Sta. 784+26.01 "A"  
W = 29.2'

Alley Approach Req'd, Rt.  
Sta. 786+01.58 "A"  
W = 29.6'

Sec. 10, T-37-N, R-8-E  
Newbury Township  
Lagrange County

Sec. 11, T-37-N, R-8-E  
Newbury Township  
Lagrange County

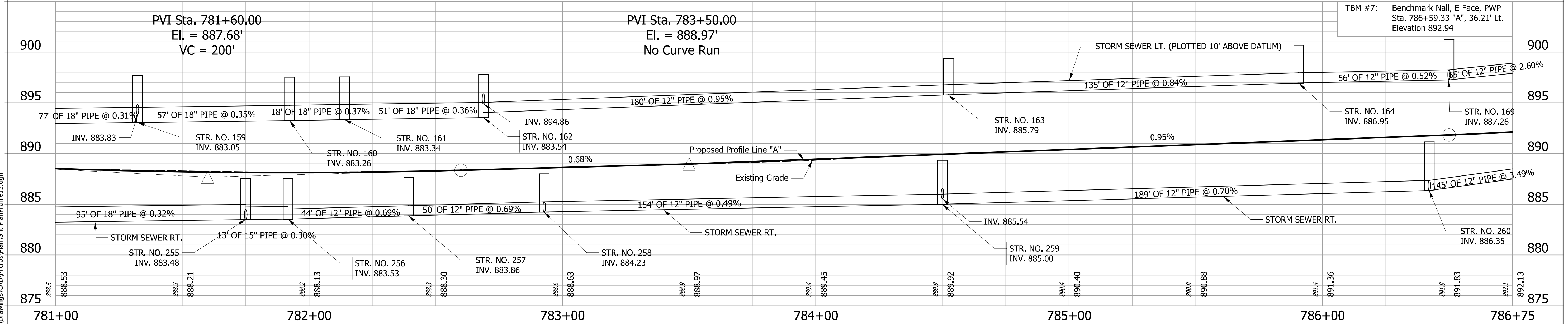
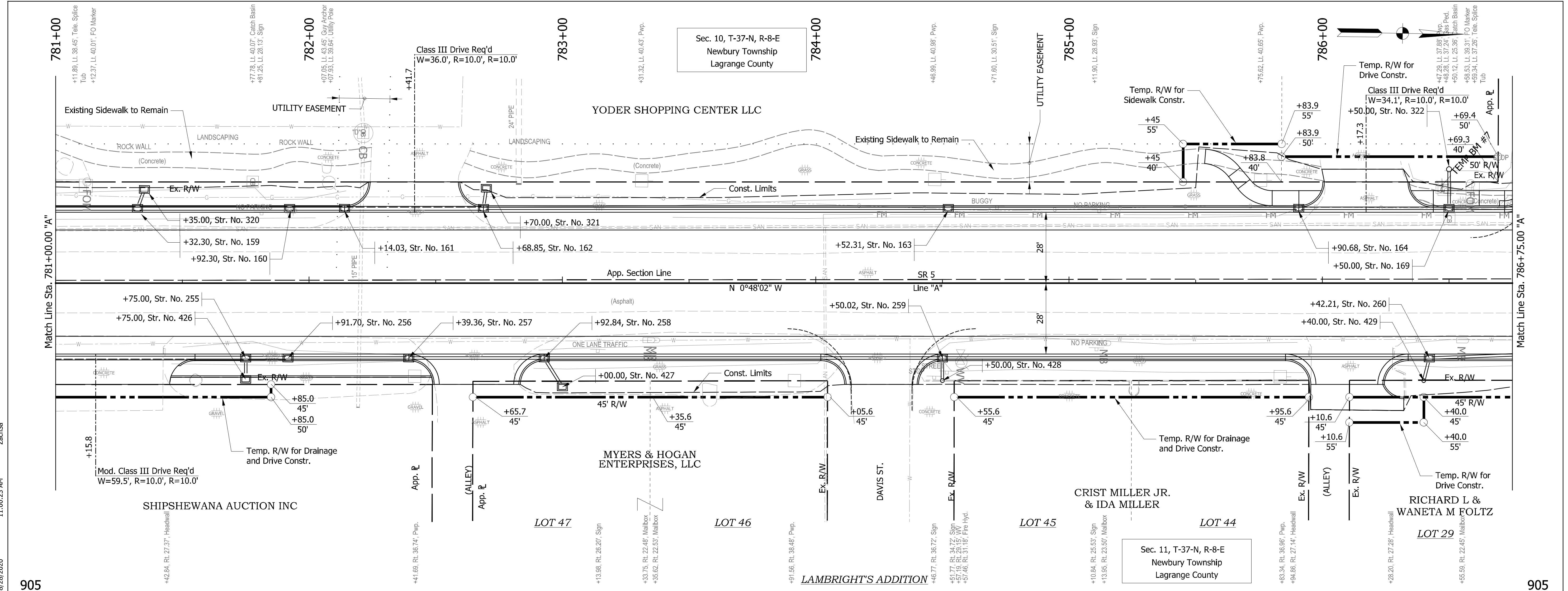

RECOMMENDED FOR APPROVAL		DESIGN ENGINEER		DATE	INDIANA DEPARTMENT OF TRANSPORTATION		HORIZONTAL SCALE		BRIDGE FILE NO.	
							1" = 20'		NA	
DESIGNED: ZMS		DRAWN: ACB			PLAN AND PROFILE LINE "A"		VERTICAL SCALE		DESIGNATION NO.	
							1" = 4'		1700179	
CHECKED: BBB		CHECKED: MAR					SURVEY BOOK NO.		SHEETS	
							NA		27 of 124	
							CONTRACT NO.		PROJECT NO.	
							R-26355		1700179	

S:\COL\4000-1099\4060\330 Drawings\CAD\Micros\Plan\Sh PlanProfile13.dgn 8/28/2020 11:00:23 AM ZachSa

Street Approach Req'd, Lt.  
Sta. 786+94.96 "A"

Street Approach Req'd, Rt.  
Sta. 787+70.65 "A"

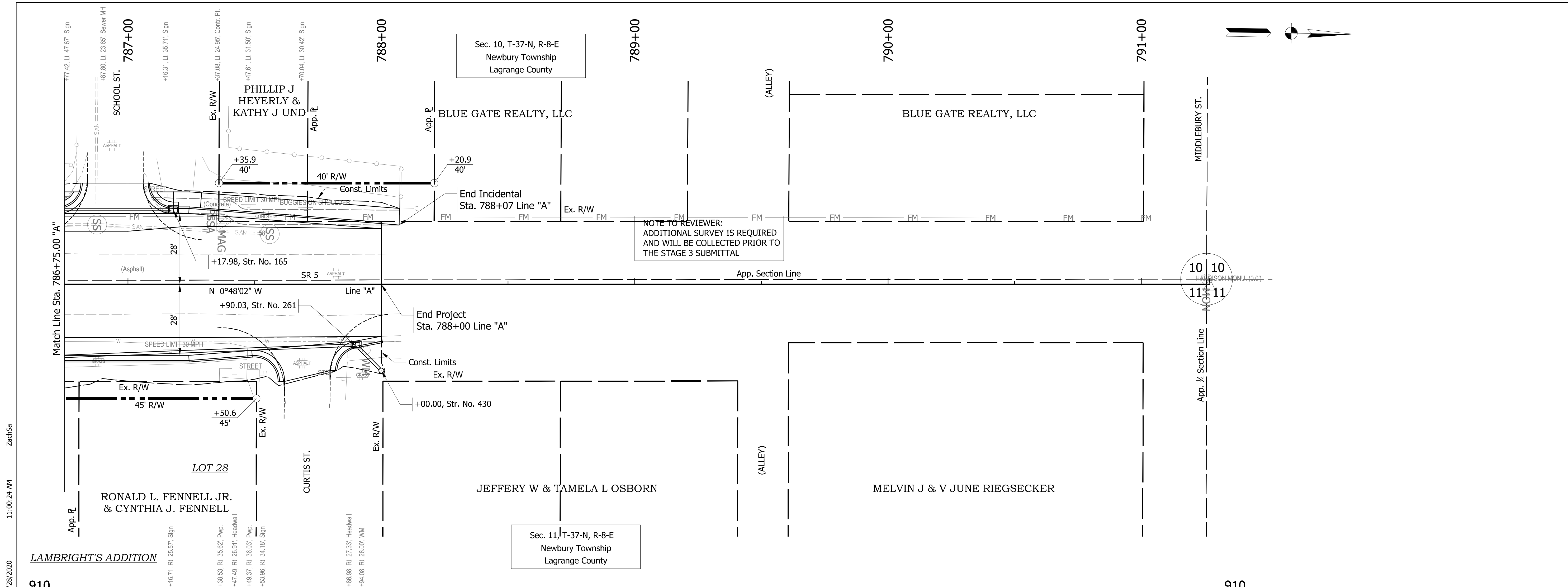

RECOMMENDED FOR APPROVAL		DESIGN ENGINEER _____ DATE _____		INDIANA DEPARTMENT OF TRANSPORTATION		HORIZONTAL SCALE 1" = 20'		BRIDGE FILE NO. NA	
DESIGNED: ZMS		DRAWN: ACB				VERTICAL SCALE 1" = 4'		DESIGNATION NO. 1700179	
CHECKED: BBB		CHECKED: MAR		PLAN AND PROFILE LINE "A"		SURVEY BOOK NO. NA		SHEETS 28 of 124	
						CONTRACT NO. R-26355		PROJECT NO. 1700179	

S:\COL\4000-4099\4060\330 Drawings\CAD\Micros\Plan\Site\PlanProfile14.dgn 8/28/2020 11:00:24 AM ZachSa